The Weather
Today—Mostly cloudy, somewhat colder with temperatures around 40 in the afternoon. Yesterday — High, 49; low, 29.
Phone NA. 4200

The Washington Post

Single Copy Price 5c
Phone NA. 4200

NO. 25,815 | Entered as Second Class Matter, Postoffice, Washington, D. C. | Copyright, 19 By The Washing | HINGTON: WEDNESDAY, FEBRUARY 19, 1947

CARRIER DELIVERY PER MONTH: Daily & Sunday $1.35 City Zone $1.50 elsewhere; Daily Only .90 " " .90 "; Sunday Only .45 " " .45 "
SINGLE COPY PRICE: Daily .05; Sunday (city zone) .10; Sunday (elsewhere) .15

UNIVERSITY OF CALIFORNIA LIBRARY BERKELEY 4 CALIF. 11 DS 6 1 42
UNIVERSITY OF CALIFORNIA FEB 24 1947 LIBRARY

CIO Accept AFL Bid for Merger Talks

Six Billion Budget Slash Rejected by Senate GOP

Majority Favor Compromise Cut Of $4,500,000,000 At Party Parley

By Robert C. Albright
Post Reporter

Senate Republicans yesterday in a show-of-hands vote virtually doomed final congressional approval of a six-billion-dollar budget slash.

In a three-hour party conference, 22 Republican Senators raised their hands for a 4½-billion-dollar compromise reduction. Nineteen held out for the six-billion cut recommended by the Legislative Budget Committee. Only one voted for an intermediate slash of five billion.

Thus a majority of those present at the unusual party showdown went on record against all-out reductions. There were 10 absentees but leaders said there is little doubt now the Senate will cast a coalition majority for compromise.

Safety Needs a Factor

Bluntly voiced fears that a six-billion-dollar over-all budget reduction would cut too deeply for safety into Army-Navy funds influenced the result.

The Senate Republican conference, highlighting a sharp strategy split between House and Senate GOP leaders, followed House Rules Committee clearance of the full reduction.

The GOP-controlled rules group overrode Democratic charges of "gag rule" to report a resolution banning any House amendments changing the proposed $31,500,000,000 budget ceiling.

The resolution will be called up in the House tomorrow. It offers opponents of the full cut only one opportunity to strike a compromise figure in the House—a single motion to recommit.

Democrats Work Together

For the first time in years, House Rules Committee Democrats worked together as a unit in opposing the rule. Southern conservatives fought side-by-side with the committee's lone New Dealer—Illinois' Adolph Sabath—against the GOP-sponsored ban on budget ceiling amendments.

Georgia's Eugene Cox and Virginia's Howard Smith, who have often worked in coalition with Republicans against Roosevelt-Truman measures, led the fight against the closed rule.

Smith and Cox accused Republicans of setting a precedent in "gagging the minority" on other than tax measures. Said Smith: "There must be some fear that you (Republicans) cannot pass this otherwise."

Missouri's Clarence Cannon, former chairman of the Appropriations Committee, called it "a drastic rule . . . not in keeping with

See BUDGET, Page 2, Column 3

'Conspirator' Tag on Durant Kin Blocked

By N. S. Haseltine
Post Reporter

Day-long efforts by the prosecution to establish James E. Durant, Falls Church, Va., councilman, as a "conspirator" with his colonel brother in the Hesse jewel theft were blocked by defense counsel yesterday.

Testimony of three witnesses were successfully halted as Maj. Joseph S. Robinson, chief prosecutor, strove to introduce words and actions of the Virginia civilian as evidence of his brother's guilt.

General court-martial proceedings against the defendant Col. Jack W. Durant, former Washington attorney, were finally adjourned at 3:45 p. m. for resumption at 9 a. m. today in the Pentagon Building. Unsettled was the legal question of whether what James Durant said and did could be used against his brother.

Contend Brother Indorsed Check

Out of the welter of legal arguments, the following points stood out:

1. Prosecution contended that James Durant indorsed for cashing the $357 check Colonel Durant received under the assumed name "Col. J. W. Gable" for diamonds sold to a local jeweler.

2. Prosecution offered to present evidence today to show the colonel's "sudden enrichment" coincident with the looting of the $1,500,000 crown jewel collection from Kronberg Castle, near Frankfurt, Germany, in November, 1945.

3. Defense sought access to the confidential files of the Provost Marshal General's Office on its investigation of Colonel Durant. The request was reportedly re-

See JEWELS, Page 5, Column 2

U. S. Rejects Soviet Protest on Acheson

(Text on Page 9)

By Ferdinand Kuhn, Jr.
Post Reporter

Secretary Marshall yesterday brushed aside an official Russian complaint that Undersecretary Dean Acheson had made remarks "rudely slanderous and hostile to the Soviet Union."

The Secretary, in a formal note to Foreign Minister Molotov, said Acheson had spoken "in line of duty" in telling the Senate Atomic Committee that Soviet foreign policy was "aggressive and expanding."

He did not retract one word of what Acheson had said. He did not try to apologize for it, or to suggest that Acheson's meaning had been twisted in Russian translation.

On the contrary, the Secretary said that under the American system an executive officer is bound to give frank answers to a congressional committee except in cases involving security.

"Under our standards," he reminded Molotov, "a restrained comment on a matter of public policy is not a slander.

"Therefore, I know that on second thought you will not attribute hostility to frankness."

Marshall's letter was cool and dignified in every line, but its net effect was one of sharp and final rejection of the Soviet protest.

It was the first exhibition of the new Secretary's behavior when under public and official fire from Moscow. As such it was regarded as an instructive prelude to the coming conference of foreign ministers in Moscow, at which Secretary Marshall will be exposed for the first time to day-to-day dealings with Molotov.

The Molotov complaint against Acheson sprang from newspaper accounts of the Senate Atomic Committee's hearing on February 10, at which the Undersecretary testified in behalf of David E. Lilienthal's confirmation as chairman of the Atomic Energy Commission.

Under persistent questioning by Senator Kenneth McKellar, Acheson said "I am quite aware of the fact that Russian foreign policy is an aggressive and expanding one." The Undersecretary quickly added, however, that the United Nations was trying to find means of solving such problems.

The Moscow radio, which has been transmitting a crescendo of anti-American propaganda in recent weeks, promptly delivered a blast at Acheson. The Soviet Foreign Office followed with an official letter of protest, the text of which the State Department released yes-

See MARSHALL, Page 5, Col. 4

Russia Offers 13 Proposals For Atom Curb

U. N. Council Gets Plan for Separate 'Outlaw' Agreements

Lake Success, N. Y., Feb. 18 (AP).—Soviet Russia submitted to the United Nations Security Council today 13 proposals intended to carry out its plan for separate international conventions to outlay atomic weapons and to put atomic control under the Security Council.

The effect of the proposals would be to throw out of the report of the United Nations Atomic Energy Commission, now before the Council, the heart of the atomic control plan advocated by the United States.

Andrei A. Gromyko, the Soviet delegate, demanded last Friday that the nations agree now on a convention outlawing the use of atomic energy for warlike purposes.

As the next step, he proposed today that an effective system of control be established by separate convention "which must be administered within the framework of the Security Council."

Would Have Veto Right

This would leave the veto right in the Council undisturbed and would run against the solid United States position that no veto must apply anywhere on atomic matters.

This convention, Gromyko proposed, would establish an international control commission which would carry out the day-to-day duties involved in international control. Inspection and control organs under this commission would make decisions by majority rules and the veto power would not apply in them. Their work, however, would be subject to review by the Security Council.

Corfu Mining Called Crime

Sir Alexander Cadogan, British delegate, charged earlier that Albania committed a "crime against humanity" by mining the Corfu channel where two British destroyers were damaged with a loss of 44 British sailors killed and 42 wounded last October 22.

Cadogan called on the Council to decide:

1. That Albania and Britain settle the dispute by direct negotiation or, failing in that, to call on the Council for further action.

2. That the Council keep watch over the case until it is settled.

3. That the Council remind all

See NATIONS, Page 6, Column 5

Eisler Cited For Contempt By 370-1 Vote

Machinery Started For Trial of Alleged Top U. S. Communist

Gerhard Eisler, labeled the "supreme" Communist authority in the United States, was cited in Congress yesterday for "willful and deliberate" contempt of the House Committee on Un-American Activities.

The vote was 370 to 1.

Representative Marcantonio (A. L., N. Y.) cast the lone vote against the citation, which is a preliminary step to prosecution in Federal court.

A House resolution directed Speaker Martin (R., Mass.) to put the case in the hands of the United States Attorney for legal action. The maximum penalty upon conviction is a $1000 fine and a year's imprisonment.

The contempt action arose from Eisler's refusal to tell the truth without first making a preliminary statement when brought before the committee under subpena February 6.

Representative Nixon (R., Calif.), a committee member, told the House that Eisler is "an arrogant and defiant enemy" of this country, "a seasoned agent of the Communist International who has been shuttling back and forth between Moscow and the United States," and the "supreme authority on Communist activities in the United States."

Eisler's sister, Ruth, a former Communist who broke with the party and her brother a decade ago, testified that Eisler is a "dangerous terrorist."

Representative Rankin (D., Miss.), another committee member, called Eisler "one of the most dangerous men who ever set foot on American soil."

But Marcantonio scoffed at the "hysteria" he said had been worked up over the Eisler case. He said Eisler was shown by the committee's own records to have offered to answer all questions and thus was not "in willful contempt."

"When you tear away all the innuendo, the opinions of personal enemies," the New Yorker said, "the record will not show that Eisler ever engaged in any activities calling for the violent overthrow of the Government of the United States."

The committee advised the Jus-

See EISLER, Page 6, Column 2

House Bill Recommitted

Ten Counties in Maryland Fight Daylight Saving Time

Annapolis, Md., Feb. 18 (AP).—Banks probably will be allowed to close on Saturdays, the Jim Crow law may at last be repealed but daylight time likely won't be universal in Maryland this year, it developed in the Legislature today.

The House of Delegates had up for passage a bill which would make daylight time State-wide after April 30, but it suddenly was recommitted to committee so that at least 10 counties could be exempted.

Delegate Newcomer (R., Washington), who steered the measure back to committee said that Washington, Garrett, Carroll, Charles, Calvert, Frederick, St. Marys, Somerset, Kent and Worcester delegations opposed "fast time." He said other counties also might seek exemption.

Baltimore City has voted for daylight time by referendum. The bill before the House was sponsored by the Wicomico County delegation.

The House put the final stamp of approval on an administration bill which would limit the tenure in office of Maryland Governors to two consecutive elected terms. Having already passed the Senate, the measure now goes to Governor Lane, whose signature is guaranteed since this was one of his platform pledges in the 1946 election.

A bill to allow banks in all but eight counties to close on Saturdays got through the House and

See ANNAPOLIS, Page 6, Col. 3

2 Senators Hurl Barbs At McKellar

Lilienthal Hearing Conduct Criticized By Hickenlooper And McMahon

By Alfred Friendly
Post Reporter

Two Senators yesterday lashed out publicly, in angry denunciation, at Senator McKellar (D., Tenn.) for his statement and tactics in opposing the nomination of David E. Lilienthal as chairman of the Atomic Energy Commission.

Their patience apparently worn thin by McKellar's long-drawn-out charge of Lilienthal's "Communist leanings," and by the Tennessean's badgering of witnesses, Senators McMahon (D., Conn.) and Hickenlooper (R., Iowa) launched a counter-attack of their own.

In hearings before the Joint Congressional Committee on Atomic Energy, McMahon told McKellar he was making the committee "ridiculous."

Hot Words Exchanged

McKellar retorted that McMahon had already "taken a side" although the evidence was not completed in the case on which he was supposed to be sitting as a judge.

Furious, McMahon roared: "I daresay the Senator from Tennessee has also taken a side. I made up my mind after listening for 10 days to the rag, tag and bob-tail you brought here. But you made up your mind years ago, before you ever came to the committee."

The reference was to McKellar's long-standing feud against Lilienthal, dating from the days when the latter was chairman of the TVA, and to the string of witnesses McKellar has brought to the committee.

"No one can help it if you think yourself ridiculous," McKellar encountered.

"I feel ridiculous," McMahon snapped, "after listening to the stuff we've heard for the last two hours."

Red Questioned

McKellar had been cross-examining a former TVA employe, an avowed former Communist, attempting unsuccessfully to shake the witness from his insistence that a major piece of McKellar's documentary evidence was a forgery.

Hickenlooper, chairman of the committee, had had two smaller brushes with McKellar earlier in the day, one angry and the other sarcastic. But his real flare-up came at the end of a long day's session.

McKellar, cross-examining Harry A. Winne, vice president of General Electric and one of the framers of the Acheson-Lilienthal report on international atomic control, was repeating a familiar charge. It

See ATOM, Page 5, Column 3

Joe Turner, Sports Figure, Dies Here

William J. (Joe) Turner, 62, prominent Washington boxing and wrestling promoter and former world champion matman, died yesterday at Doctors Hospital after an illness of several months. He underwent an operation a week ago for a liver ailment.

(Details on Sports Pages)

20 Die, 117 Hurt in Train Wreck

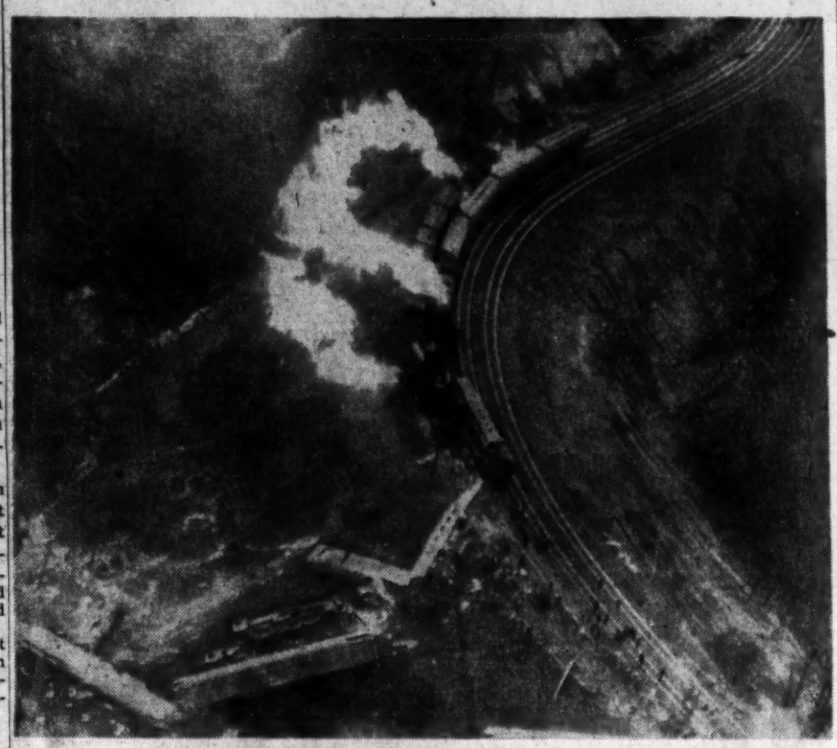

Airview of the Red Arrow's wreckage strewn down a 150-ft. embankment along Bennington curve, 2 miles west of famed "Horseshoe Curve" and 10 miles west of Altoona, Pa., in the heart of the scenic Allegheny Mountains

Pennsy Flyer Plunges Over 150-Ft. Bank Near Altoona, Pa.

Altoona, Pa., Feb. 18 (AP).—A Pennsylvania Railroad train, nearing famed "Horseshoe Curve" with most of its passengers asleep, carried 20 or more persons to death and injured about 117 early today as it plunged over a 150-foot embankment.

Coming into Bennington curve, 2 miles west of the Horseshoe in the heart of the scenic Allegheny Mountains the 14-car "Red Arrow," en route from Detroit to New York, suddenly left the rails. In a matter of seconds it was a mass of twisted steel and the cries of the passengers rang through the cold, clear air.

The railroad said the dead included 11 passengers, 4 identified; 6 mail clerks and 3 of the 4 engineers and firemen who manned the two locomotives in the train's hard climb over the mountains. Coroner Daniel M. Replogle said 22 bodies had been recovered from the coaches and sleepers that lay scattered along the cinder-covered embankment.

List of Known Dead

The identified dead:

Theodore F. Kitteredge, 20, Baltimore.

Bertha Kasmark, about 50, Keansburg, N. J.

Pvt. George H. Stacy, Toledo, Ohio, and Fort Dix, N. J.

Mrs. Sadie Taylor, New Castle, Del.

John Drumm, Du Bois, Pa.

M. E. McArdle, engineer, Scottdale, Pa.

J. M. Parasok, fireman, Altoona, Pa.

Five-year-old boy tentatively identified as Charles Oliver Steinhart, Tiffin, Ohio.

Byron M. Jackeman, 40, 59550 Beeckman st., Philadelphia, mail clerk.

Harland L. Bowman, 50, Bowmandale, Pa., mail clerk.

Philip J. Leiden, 65, 1306 20th

See WRECK, Page 2, Column 4

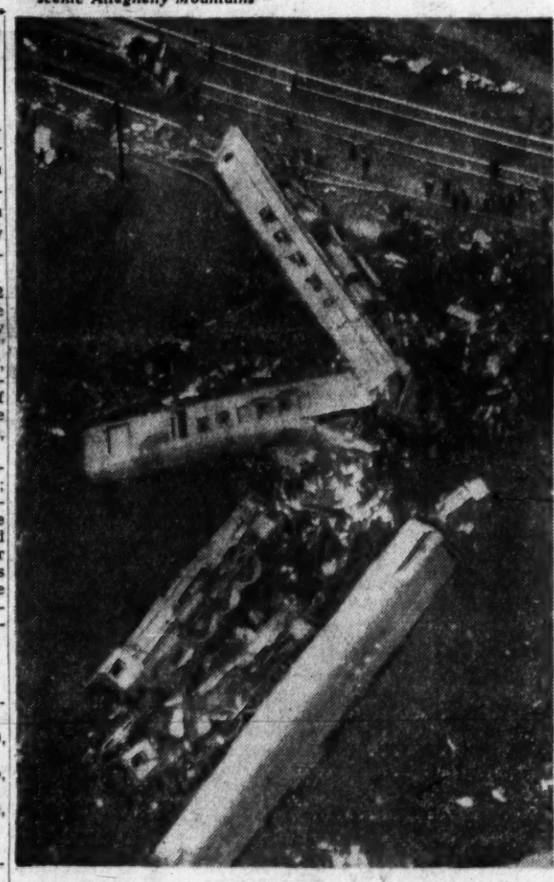

Associated Press WIREPHOTO

Two locomotives which were pulling the crack Pennsylvania passenger train are visible in the foreground. Reports say the engines plunged into Gum Tree Hollow, hauling three sleepers, a diner and coach with them. Some other cars toppled over on their sides

Cracked Mirror

Agency Huddle Gives Birth To Shower of Jap Confetti

The RFC announced yesterday its subsidiary, the U. S. Commercial Co., is expecting to receive from Japan and will offer for sale in the near future approximately 10,000 slide rules, 6,000 dozen harmonicas, and 50,000 tubes of confetti in assorted colors.

These products are being imported under arrangements between U. S. Commercial Co., the Department of State, the War Department, and the Supreme Commander for the Allied Powers for the handling of Japanese exports.

Pure Cussedness

London, Feb. 18 (U.P.).—Pet Shop Owner George Palmer, who wanted to buy swearing parrots, today found himself committed to pay one pound ($4) per word of the bird's vocabulary, whether the parrot's talk turned the air blue or was puritan clean.

Palmer advertised for "swearing" parrots, but The Times in the interest of taste changed the word to "talking."

"I have 40 civil-tongued parrots now," he said. "I will keep to my advertised offer, of course. If a parrot uses 50 words—swear words or not—I'll pay 50 pounds."

Palmer said swearing parrots are more in demand than the puritans. His best customers are pubs, cafes and even maiden ladies.

Palmer said Amazon parrots and African greys are the best for good hearty cuss words.

Backs His Opponent

Carbondale, Ill., Feb. 18 (AP).—Elmer Tuegel, who has been quoted as saying he agreed to run for Mayor of Carbondale "in a weak moment," today appealed to voters to vote for the other candidate. He's too busy to serve, he said.

Tuegel, a traveling salesman, has been traveling in the wake of friends campaigning in his behalf, trying to undue their efforts.

No French Wage 'Thaw,' Declares New Premier

Copyright by New York Tribune, Inc.

Paris, Feb. 18.—Premier Paul Ramadier, in an attempt to hold fast to the government's policy of frozen wages, announced today only persons now receiving abnormally low salaries would get increases.

The powerful, Communist-dominated General Federation of Labor replied with a renewal of demands for salary increases.

China Wants To Sell UNRRA Goods Openly

Official sources disclosed yesterday that China has asked the United States for permission to sell 200 million dollars' worth of UNRRA supplies on the Chinese black market in order to bolster the national government's inflation-ridden economic system.

Sales openly to highest bidders, it was estimated, would swell the 200 million dollars to a possible 500 million dollars.

Under existing procedure, UNRRA supplies may be sold by

See CHINA, Page 4, Column 5

Threat to U. S. Jobs Noted in Talk at Capitol

By Jerry Kluttz
Post Reporter

If the Congress ignores or slashes a request for funds made to it yesterday by the President, most Federal agencies will be forced to either:

Reduce staff far deeper than they had planned, or,

To place employes on payless furloughs.

Congress was asked by the President to provide $353,398,633 to pay

See DIARY, Page 4, Column 3

Shoe Plant Innovation

Pastor Is Hired to 'Do Good,' With $100,000 for Expenses

Providence, R. I., Feb. 18 (AP).—A shoe manufacturer today hired away from a wealthy Baptist church a pastor whose job will be to do good on "instructions from God"—with possible expenses of $100,000 a year.

The minister's new title at the Bristol Manufacturing Co. will be "vice president of Christian relations." He and his new bosses consider it a job brand new to American industry.

Resigning his pastorate at the Central Baptist Church, the Rev. Dale D. Dutton, 46, says that after Easter Sunday he goes to work on an idea which "is not fanatic, not emotional" but which will make him "a clergyman employed by industry to do good as he is led to do it."

Company President Maurice C. Smith, jr., said:

"His instructions will come not from the company but from God."

Mr. Dutton will be paid a salary, Smith said, and will be backed by funds which "might amount to $20,000 a year, might amount to $100,000."

"We don't expect to sell any more shoes because of our venture.

"What we want to do is to employ an outstanding minister to render service to the religious life of our country, to humanity."

Mr. Dutton says his first duty—"or rather, privilege"—will probably be to help "obscure churches."

Joint Fight On Labor Curb Laws Put First

Agreement Would Unite More Than 13½ Millions in 2 Organizations

The CIO last night accepted an invitation of the AFL to discuss merger of the two labor organizations.

CIO President Philip Murray agreed to appoint a committee of five headed by himself to discuss consolidation. He conditioned his acceptance by proposing cooperation first in fighting antilabor legislation.

Murray told a news conference he thought the two organizations should take "first steps first and then concern ourselves with the other problems of unity of the organizations."

"If we are able to develop a common understanding upon those problems (legislation) and are able to effectuate this understanding then we may discuss other means to achieve common unity," Murray told reporters.

Logical Approach, He Says

"That seems to be a sensible, logical approach to these very vexing problems confronting us here today."

The amalgamation proposal was made in a letter from AFL President William Green written January 31 at the Miami meeting of the federation's executive council. Green suggested that the only way to cooperate fully on the legislative front was to obtain "organic unity" by actual consolidation of the two groups.

Total membership of the proposed labor combine would exceed 13½ million.

Green appointed a five-man committee consisting of himself, John L. Lewis of the United Mine Workers, William L. Hutcheson of the carpenters, Daniel J. Tobin of the teamsters, and George Meany, AFL secretary-treasurer.

Others on CIO Committee

In addition to himself, Murray appointed on his committee Walter P. Reuther, president of the United Automobile Workers; Albert J. Fitzgerald, president of the United Electrical Workers; Emil Rieve, president of the Textile Workers, and Jacob Potofsky, president of the Amalgamated Clothing Workers.

Both the Textile Workers and Amalgamated Clothing Workers were part of the original group within the AFL which formed the

See MERGE, Page 5, Column 1

Higgins Found Guilty of Rape And Robbery

Henry E. Higgins, 25, was convicted by a District Court jury yesterday of rape and robbery of a 24-year-old mother of two infants on November 2.

The jury of 10 men and 2 women deliberated 2 hours and 25 minutes. They declined to recommend the death penalty, maximum sentence for rape.

Higgins faces up to 30 years imprisonment for rape and 5 to 15 years for robbery. Justice Alexander Holtzoff said he would sentence the defendant at a later date.

Assistant United States Attorney Arthur J. McLaughlin asked the jury to recommend the death penalty. He pointed out that the woman had been brutally assaulted while her two babies, ages 1 and 2 years, were in the same room.

Higgins maintained he was in his bedroom at 1604 Meigs pl. ne., when the attack occurred.

The victim, a short blonde, was the first witness in the three-day trial. She said that shortly after her husband left their apartment on Trinidad ave. ne., for work, she heard a noise in the hall. Higgins was there, she said, and forced his way into her residence.

The defendant, a slender Negro, assaulted her, she said, and then demanded money. He threatened to kill her so she gave him the $7 in her pocketbook, she testified.

Higgins was identified by numerous witnesses as having been in the neighborhood when the assault occurred. A 13-year-old newsboy said he saw Higgins going into the apartment building.

Defense Attorney Robert I. Miller said he will appeal.

Today's Index

	Pages		Pages
Alsop, S.	9	Haworth, Mary	14
Ask Anne	14	Lindsay, Malvina	8
Childs, Marquis	9	Lyons, Leonard	11
Columnists	8, 9	Pearson, Drew	2
Comics	12, 13	Povich, Shirley	10
Crossword Puzzle	1[illegible]	Radio	13
Death Notices	7	Sports	10, 11
District Line	12	Weather	2
Editorials, Cartoon	8	Welles, Sumner	9
Financial	7	Women	14
Gallup Poll	9		

The Washington Merry-Go-Round

By Drew Pearson

THERE wasn't a dull moment when the House-Senate Budget Committee met behind closed doors last Friday to approve that six-billion-dollar slash in Government spending. At one point in the secret debate, Democratic Senator Alben Barkley flatly accused GOP leaders of star chamber tactics in drafting the budget report.

Barkley

"Most of us have had no chance to declare our views," the Kentuckian asserted angrily. The House spokesmen have been meeting separately behind closed doors. Now you want to bring in your findings and expect us to agree to them without question. This whole issue has been handled in a very arbitary fashion, which I disapprove."

GOP Representative Everett Dirksen of Illinois replied that the separate meetings of House members were necessary, due to lack of time.

"We had very little time in which to get out this report," argued Dirksen. "And some Senators weren't always available when we wanted to hold meetings. However, I am sure that all members of the Senate Appropriations Committee, Democrats as well as Republicans, have had plenty of opportunity to express themselves."

At another time, Barkley objected to being shut off by GOP Representative John Taber of New York, who presided, while Barkley was discussing military spending. Taber retorted that Barkley himself had urged the application of House procedure rules at the meeting.

"I am, therefore, limiting everybody who wants to make a speech to five minutes, so all members can have their say," grinned Taber.

Barkley sat down without joining in the laughter.

The Army's Friends

HOWEVER, not all the wrangling followed party lines. In fact, during most of the meeting, the Republicans were battling among themselves.

Military-minded Senator Chan Gurney of South Dakota, chairman of the Armed Forces Committee, who opposed the $1,750,000,000 budget cut for the Army and Navy, clashed repeatedly with Dirksen and other House GOPers.

"Our first consideration is security," declared Gurney, demanding that the over-all budget reduction should be $4,500,000,000, with only token cuts in Army-Navy spending. "With world conditions unsettled as they are, this is no time to curtail our armed services. It might be disastrous."

GOP Senators Taft of Ohio and Milliken of Colorado joined in this view, though later both voted for the six-billion-dollar report.

Democratic Representative Clarence Cannon of Missouri, who charged that the six-billion-dollar figure had been "arbitrarily fixed," was against the figure from start to finish and in the end voted against the report.

"Let's have a breakdown of these over-all figures, so we can know where the specific cuts are to be made," demanded Cannon.

"There isn't time for that," explained Dirksen. "We'd be here until Christmas if we attempted to itemize everything. All members have their sacred cows—the State Department, flood control, rivers and harbors or something else. If we had to break down the report into a thousand and one items, it would take too much time and cause endless debate.

Army Gave Secret Figures

"WE arrived at our conclusions after talking to the best men we could find, a number of them pretty high up in the War and Navy Departments," explained Dirksen. "Also, we drew on the knowledge of our own Appropriations Committee members who have had long experience dealing with the budgets of all the agencies and departments.

"Naturally, I can't reveal the identity of the top officers in the Army-Navy who told us how and where to make reductions in military spending. I don't want to see those men get their heads cut off.

"But I can tell you," continued the hard-working Congressman from Illinois, "that some pretty high brass agrees with our conclusions. And we are convinced, based on what these people told us, that our recommendations will not in any way endanger national security."

However, this argument cut no ice with Gurney, who persisted in his stand that the armed services be excepted from the economy drive. The split in GOP ranks led by the South Dakota Senator drew a sharp tongue-lashing from Republican Congressman Ben Jensen of Iowa.

Pointing his finger at the Senate insurgents, Jensen exploded:

"You loose spenders better get your house in order. You better go back home and find out what the people are thinking. Before we begin worrying about an attack by Russia, we ought to think about getting the home front straightened out first."

Note—Though the Congressional Reorganization Act provides that budget and other important committee hearings be open to the public, the above debate was secret and behind closed doors.

Capital Chaff

IT HASN'T leaked out, but Brig. Gen. Elliott Roosevelt was recommended for a permanent Reserve commission by the Army Reserve Officers Commissioning Board, headed by Lieut. Gen. Jimmy Doolittle. But when President Truman sent the nominations to the Senate last week Elliott's name was omitted. On the list, however, were several GOP opponents of the Roosevelts, particularly former Maj. Gen. Pat Hurley, who was nominated by the President for a two-star permanent Reserve commission. This is the same Hurley who violently blasted both the President and the State Department only a year ago . . . Former Civilian Production Administrator Jack Small will succeed former Undersecretary of War Louis Johnson as president of General Dyestuff Corp. . . . Members of the economy minded Congressional Budget Committee should have been with the House Committee on Armed Services when it discussed air power with Gen. Ira Eaker. After explaining just what the Air Force needs to keep itself abreast of the air arms of other countries, General Eaker told the Congressmen, "Remember, gentlemen, a second-best air force is just as good as a second-best poker hand."

Merry-Go-Round

MAURY MAVERICK, former Congressman from Texas, will probably run for mayor of his old home town, San Antonio . . . The CIO is opposing the confirmation of Joe Carson, former Mayor of Portland, as new member of the Maritime Commission . . . Former Soviet Foreign Minister Maxim Litvinov is in poor health in Moscow. He lives in virtual retirement in a big mansion, has several servants and rides around in a seven-passenger American limousine. Litvinov is still consulted by the Kremlin, but not often . . . Gael Sullivan, new executive director for the Democrats, will replace Bob Hannegan as Democratic National chairman after about six months. Sullivan got assurances that John Snyder and George Allen wouldn't cut his throat before he took his new job.

Copyright 1947 The Bell Syndicate, Inc.

National Weather Summary

Copyr. 1947 Rev. L. A. Wirth

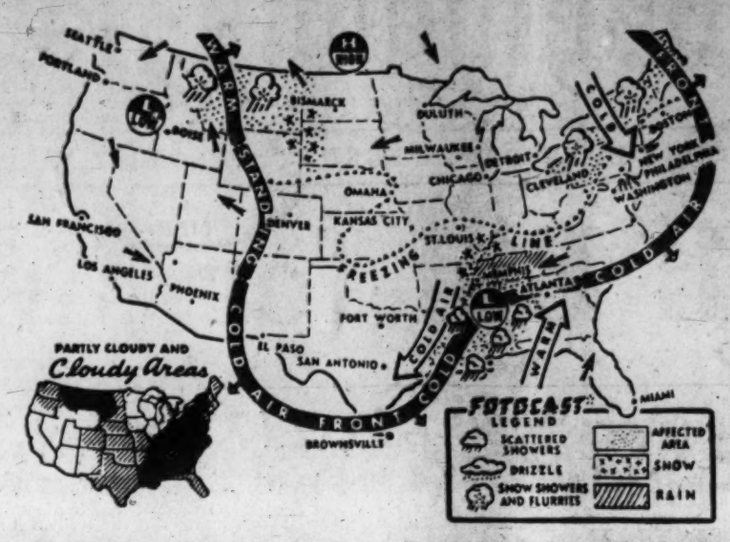

24-HOUR FORECAST: Cold, Arctic air will invade the Plains States from the Canadian border to the Rio Grande and as far eastward as the North and Middle Atlantic Coast. Small, solid air flow arrows indicate the wind direction of air as it flows around the cold high pressure cell in central Canada. Mild temperatures will continue in the Central and Eastern Gulf States as warm, moist air from the Gulf of Mexico flows inland into these sections. (See large, open air mass arrows on FOTOCAST map.) Relatively warm weather is foreseen west of the Great Divide as Pacific air spreads eastward into this area.

Snow showers are pictured for Montana, the western Dakotas, western Pennsylvania, eastern Ohio, the interior of New York State and the mountainous sections of northern New England. Snow will fall in eastern Missouri and southern Illinois while rain will occur in Tennessee. Rain showers are scheduled for Louisiana, Mississippi, Alabama and eastern Arkansas. (See precipitation areas on FOTOCAST.)

Considerable cloudiness will envelop Montana and the western Dakotas, the Ohio and Mississippi Valleys, the South and Middle Atlantic States except Florida. Skies will be partly cloudy over Washington, Oregon, Idaho, Michigan, the Central and Southern Plains States and Florida. (See partly cloudy and cloudy areas map.)

Precipitation will spread northeastward from the Mississippi to the Ohio Valley as warm, moist air from the Gulf of Mexico flows inland over cooler surface air. The frontal system in the South Atlantic and Gulf States indicates the dividing line between these cold and warm air masses. (See FOTOCAST.)

The freezing line on the FOTOCAST connects points where maximum temperatures will be 32 degrees Wednesday. Colder readings will occur north of this line.

Sample forecast maximum readings include Boston 34 degrees, New York 36, Philadelphia 39, Washington 43, Nashville 45, Atlanta 62, Kansas City 29, St. Louis 40, Chicago 23, Milwaukee 20, Cleveland 26, Buffalo 22, Fort Worth 60, Los Angeles 68, and Seattle 57.

Green Opens Labor's Attack on GOP Bills

By Mary Spargo
Post Reporter

Launching labor's attack on the hopper full of labor bills before the new Republican Congress, AFL President William Green yesterday warned that many of the proposals would lead to "industrial chaos" in the United States.

First labor witness before the Senate Labor Committee, which has been hearing from industry for the last three weeks, Green bitterly condemned proposals to ban the closed shop and industry-wide bargaining, and to outlaw most strikes and boycotts.

Chairman Robert A. Taft (R., Ohio) told Green that the AFL is taking "a defeatist approach" in condemning proposals to forbid jurisdictional strikes.

Asks About Rivalry

Senator Joseph Ball (R., Minn.), author of several of the more restrictive proposals, asked Green what the AFL proposed to do about the rivalry between the AFL and CIO, which, Ball declared, caused many of the "worst jurisdictional strikes."

"The American Federation of Labor," Green declared, "has appealed to the CIO to come back into the House of Labor." Green added that he believed, "We need a united labor front just as we need a United Nations."

Under questioning by Senator Irving M. Ives (R., N. Y.), the veteran AFL chieftain declared that he would favor an amendment to the Wagner Act to give employers the right of free speech to their employes "so long as there were no threats or coercion."

Both Republican and Democratic committee members warned Green that the public was demanding action on labor problems, and that Congress would certainly take some steps in regard to legislation.

"Just be sure Congress doesn't make a serious mistake like it did in passing the prohibition law," the 73-year-old Green shot back. "You'll admit that was a mistake."

There were several sharp exchanges between Green and Ball. Green asked Ball why he had changed his mind about the closed shop, quoting some of Ball's early speeches to the effect that a ban on the closed shop would produce "industrial chaos."

A ban on industry-wide bargaining, Green told the committee, would cause a severe depression in living standards.

"Industry-wide wage stabilizations would come to an end, living standards throughout the country would be depressed, collective bargaining would have no real meaning because it would be ineffective, and the slogan of 'equal pay for equal work' would become an empty one because impossible of realization."

Quotes Taft's Father

Green quoted a decision of Chief Justice Howard Taft, "the chairman's distinguished father," handed down from the Supreme Court in 1919, to back his point.

Harry Stevenson, president of the AFL Molders and Founders Workers, also condemned proposals to bar the closed shop and industry-wide bargaining.

Stevenson testified that his union had operated peaceably with management for years, following just such practices.

Senator Allen Ellender (D., La.) commented, "If all unions were handled like yours is, we wouldn't be here today working on legislation like this.

"It's such bullies as John L. Lewis who cause all the trouble."

Ellender asked Stevenson whether he approved Lewis' Nation-wide coal strike which threw thousands of persons in other industries out of work.

Stevenson suggested that Ellender save this question for Lewis' scheduled appearance next week.

"He isn't such a tough guy to handle—if you know how to handle him," Stevenson declared.

Green said that the contributions of American labor to the winning of the war would not have been possible except on an industry-wide basis.

He described how the AFL, at the request of the Secretary of War, brought skilled labor by the thousands from all parts of the country to work on atomic bomb projects.

"This job was done on a Nation-wide basis," Green declared. "What would we have done without it? We would have had delay, delay and possibly lost the war."

BUDGET

From Page 1

democratic processes, but an agency of dictatorship."

Republican committeemen, backed by the House GOP leadership, replied that the closed rule was needed to bar a flood of "37,500,000 amendments." They said the proposed budget ceiling is "comparable to a tax bill" and promptly voted the rule.

House Passage Probable

Thus, the odds now favor House passage of the full six-billion-dollar reduction and Senate easing of the cut to 4½ billion. When conference adjustments are made, the cut may be nearer five billion.

Senator Eugene Millikin (R., Colo.), chairman of the Senate Republican conference, and chief sponsor of the 4½ billion compromise, announced the result of yesterday's Senate GOP huddle.

Millikin said the vote of 22 for the compromise, against 19 for the six billion slash, "doesn't bind the conference — everyone is free to vote in the Senate as he pleases.

"But counting the votes on the other (Democratic) side of the Senate, the 4½-billion-dollar figure now seems assured."

Georgia Senate Passes White Primary Bill

Atlanta, Feb. 18 (AP).—The Georgia Senate passed Herman Talmadge's white primary bill today, 36 to 15, and sent it back to the House for action on amendments.

The bill would strip Georgia statutes of any mention of primary elections in an attempt to circumvent United States Supreme Court decisions that Negroes cannot be barred from voting in primaries regulated by state law. Under the Talmadge plan, Democratic primaries would be conducted under party rules only.

Mother of President Resting Comfortably

Grandview, Mo., Feb. 18 (AP).—Mrs. Martha E. Truman, 94-year-old mother of the President, was resting comfortably today after her fractured right hip had been placed in a cast. Mrs. Truman was injured in a fall last Thursday.

WRECK

From Page 1

ave., Altoona, mail clerk.

Homer Bohner, 40, 623 Boseler st., Lemoyne, Pa., mail clerk.

William Moore, Pittsburgh, mail clerk.

Mrs. Julia Bush, 1250 Empire ave., Camden, N. J.

Scores of injured were treated in Altoona's two hospitals and emergency wards set up in the Penn Alto Hotel and at the USO.

Two Locomotives Plunge

The two locomotives plunged from the rails, tore up several hundred feet of the two westbound tracks and then dived into Gum Tree Hollow. A combination coach and baggage car, one diner and three sleepers followed into the chasm. Another coach and combination baggage car and coach toppled over on their sides along the rails. Three other sleepers were derailed but remained upright.

Railroad officials were at a loss to explain the accident. The Red Arrow was running about 50 minutes behind time when the wreck occured at 3:25 a. m. The speed at the scene called for 35 miles per hour.

Oddly enough, the most seriously injured passengers were in the cars which didn't reach the bottom of the ravine.

The lights in the cars went out as soon as the train left the tracks, adding to the terror. Passengers told of being tossed about like rubber balls.

Seamen Among Injured

Among the injured were 10 apprentice seamen en route to the Bainbridge, Md., training station after a 12-day "boot" leave.

Sergt. Melvin Drum, 28, of Dubois, Pa., pinned in the debris, quietly talked with rescue crews who labored four hours to cut him free with acetylene torches. Although fully conscious he did not complain of the pain. The lower part of his body was pinned in the wreckage. His uncle, John Drum of Dubois, was killed.

Sovenia Riddle, 17, of Andover, N. J., member of a troupe of midgets, was given a blood transfusion. She suffered extreme shock, numerous bruises and a possible hip fracture.

Max Schulze of Detroit said one man, apparently uninjured in the wreck, fell dead as he got off a relief train in Altoona.

Howard Kettlegerger, 49, of Cleveland, praised an unidentified steward and porter, who calmly "talked to the people and called the roll by berth." Passengers pinned in the debris remained "very patient," he added.

(International News Service said Rabbi George B. Lieberman, 36, of Canton, Ohio, was trapped and hung upside down for four hours before rescue workers reached him. While the rabbi was suspended by his feet he conducted nondenominational prayers and tried to calm the passengers. Doctors said he may lose both legs. Ironically, he and his wife had chosen a train because of recent airplane accidents.)

Auto Dealers Urged To Lead Safety Drive

Atlantic City, N. J., Feb. 18 (AP). Ned H. Dearborn of Chicago, president of the National Safety Council, today urged the 30,000 members of the National Automobile Dealers Association to take the lead in the campaign for highway safety to assure the continued well-being of the auto industry.

Dearborn said 33,500 persons died last year in United States auto accidents and that 1,250,000 were injured at cost of nearly two billion dollars.

Wardens Pledge Ends San Quentin Strike

San Quentin, Calif., Feb. 18 (AP). Some 600 convicts staged a brief "less-work-and-more-food" strike in the San Quentin penitentiary jute mill today, returning quietly to work after Warden Clinton T. Duffy promised to look into their complaints.

Byrd Backs Freeman

Senator Byrd (D., Va.), said yesterday he joins with Senator Robertson (D., Va.), in suggesting Dr. Douglas S. Freeman be appointed Ambassador to Great Britain.

Byrd said he has communicated with President Truman on the matter of giving consideration to the Richmond (Va.) News Leader editor, author and Pulitzer prize winner.

"I cannot conceive of a better selection," Byrd told a reporter. "Dr. Freeman is peculiarly equipped to render an invaluable service should he be appointed."

Robertson several days ago wrote the President that the selection of Freeman to succeed the late O. Max Gardner "would be most acceptable to our British friends because few Americans are better known or more greatly admired by the British leaders."

'Slot' Legalizing Asked

Annapolis, Md., Feb. 18 (AP).—Slot machines and other coin-operated games would be legalized in Worcester County under a bill introduced by Delegate Richardson (Dem., Worchester), in the House last night.

The bill calls for an annual tax of $350 per machine, and Richardson estimated that if passed it would augment the county's revenues by $105,000 annually.

He said the latest survey of coin-operated machines in Worcester County showed there were about 335 in use.

He said "I want it clearly understood that I am opposed to gambling as are the people in my county.

"But, when year after year we see such machines operating publicly at Ocean City and elsewhere, we feel the county should get some revenue."

Faces Forging Charges

Winchester, Va., Feb. 18.—Walter Franklin Tobin, 22, RFD, Front Royal, arrested by State police in Luray, has been brought here to face charges of forgery.

Police Capt. F. M. Funk said that Tobin forged the name of W. H. Gold, local orchardist, to two checks totaling $101, which were cashed at stores in the city.

Roosevelt In-Law Weds

Hollywood, Feb. 18 (AP).—Phyllis Schneider, 29, sister of Mrs. James Roosevelt, disclosed today she and Richard Pittinger, 23, movie publicist, were married Sunday in an elopement to Yuma, Ariz.

Complete Recordings Of Operas to Be Sold

New York, Feb. 18 (AP).—A five-year contract for recording complete operas from the stage of the Metropolitan Opera House to be distributed to the public "at popular prices" was signed today by the Metropolitan Opera Association and the Columbia Recording corp. The recording firm will issue two complete opears a year.

Doomed War Dog Wins Further Stay

New York, Feb. 18 (U.P.).—Scout, a former war dog which was sentenced to die last week, today won a further stay of sentence. Decision on the fate of the K-9 Corps veteran, who was smuggled out of an ASPCA pound on the eve of his execution, was postponed by Justice Edward R. Koch until February 26.

fly non-stop to CHICAGO in United Mainliners
3¼ hrs. Only $27.25 (Tax extra)
4-engine Mainliner 230 leaves Washington at 5 pm; arrives Chicago at 7:45 pm. 3 additional flights daily. Half fare for children 2 to 12.
UNITED AIR LINES
Reservations: Republic 5656 or an authorized travel agent
SHIP BY AIR FREIGHT

PERTUSSIN
Acts AT ONCE to Relieve and 'Loosen' BAD COUGHS (CAUSED BY COLDS)
The first spoonfuls of PERTUSSIN must promptly relieve such coughing or money back. Prescribed by thousands of Doctors! PERTUSSIN acts at once not only to relieve coughing but it actually 'loosens phlegm' and makes it easier to raise. Safe! Effective! Pleasant tasting! Buy PERTUSSIN today.

UP AGAINST IT?
For CLEANERS and DYERS HOTELS FURNITURE
Or almost anything also
LOOK in the YELLOW PAGES of your Telephone Directory

Relief At Last For Your Cough
Creomulsion relieves promptly because it goes right to the seat of the trouble to help loosen and expel germ laden phlegm, and aid nature to soothe and heal raw, tender, inflamed bronchial mucous membranes. Tell your druggist to sell you a bottle of Creomulsion with the understanding you must like the way it quickly allays the cough or you are to have your money back.
CREOMULSION for Coughs, Chest Colds, Bronchitis

Tired Kidneys Often Bring Sleepless Nights
Doctors say your kidneys contain 15 miles of tiny tubes or filters which help to purify the blood and keep you healthy. When they get tired and don't work right in the daytime, many people have to get up nights. Frequent or scanty passages with smarting and burning sometimes shows there is something wrong with your kidneys or bladder. Don't neglect this condition and lose valuable, restful sleep.
When disorder of kidney function permits poisonous matter to remain in your blood, it may also cause nagging backache, rheumatic pains, leg pains, loss of pep and energy, swelling, puffiness under the eyes, headaches and dizziness.
Don't wait! Ask your druggist for Doan's Pills, a stimulant diuretic, used successfully by millions for over 50 years. Doan's give happy relief and will help the 15 miles of kidney tubes flush out poisonous waste from your blood. Get Doan's Pills.

ITCH GOT YOU FRANTIC?
Tortured by the miserable itch of eczema, athlete's foot, pimples, scaly scalp, minor skin rash, psoriasis, ringworm, or from similar skin irritations due to external causes? Apply Poslam — quick! This powerful medication cools, quiets itch at once, helps you work and sleep in comfort. To control that itch, get Poslam today — it's different! One application gives long-lasting relief! 50¢, druggists. Money-back guarantee.
Poslam Works Fast!

ONE SIP TELLS THE STORY
A VERY FINE BLEND!
GALLAGHER & BURTON'S Black Label Blended Whiskey
Choose GALLAGHER & BURTON'S ...and all's well WITH YOUR DRINKS
BLENDED WHISKEY, 86.8 PROOF 72½% GRAIN NEUTRAL SPIRITS GALLAGHER & BURTON INC., BALTIMORE 3, MD

GRAND WHEN YOU WAKE!
(And the P.S.* is great!)
*Sunsweet helps Keep You regular, too!
SUNSWEET PRUNE JUICE
Prepared and distributed by the makers of Mott's Fine Fruit Products

HERE'S WHY ROMA WINES ARE BETTER-TASTING
only ROMA selects from the world's greatest reserves of fine wines
Fragrant, nut-like ROMA California Sherry is the perfect first call for dinner... delightful for entertaining any time
ROMA WINES
Other ROMA California Wines: Port, Muscatel, Tokay, Burgundy, Sauterne
TUNE IN "SUSPENSE" THURSDAY NIGHTS—CBS
1947 Roma Wine Company • Lodi • Healdsburg • Fresno, California

The beer that stars on Broadway bars...
Piel's LIGHT Beer
Piel Bros. New York
Bring those bottles back!
To relieve the bottle shortage, to make sure you get more of your favorite beer, please take empties back to the store!

Virginia News

Traveling Fortune Tellers Ruled Illegal In State, Even if Licensed by County

Richmond, Va., Feb. 18.—Itinerant fortune tellers, even licensed ones, were declared persona non grata in Virginia today by a ruling of Attorney General Abram P. Staples.

Staples, in an opinion supplied to the Commonwealth's Attorney of Frederick County, upheld an old State law against fortune telling by "gypsies or other strolling company of persons."

He ruled that prosecution of traveling fortune tellers was proper even if they had obtained a fortune telling license from the county commissioner of revenue.

In another opinion directed to the Commonwealth's Attorney of Fairfax County, the attorney general recommended that all Commonwealth's attorneys in Virginia discontinue the practice of signing bills of indictment sent to a grand jury for its consideration.

The Supreme Court of Appeals has condemned the practice on the grounds that grand jurors might give undue weight to such signatures in deliberating upon whether to return a true bill.

Police judges and trial justices throughout the State studied other rulings made by the attorney general which are expected to have wide application in the day-to-day work of the trial courts.

One ruling was that it is not a criminal offense to obtain a taxi ride through deceit and another that judges may not dismiss persons accused of misdemeanors on payment of court costs.

The first opinion came as something of a surprise in Richmond, where convictions are frequent on charges of refusal to pay taxi fare.

Staples' opinion in the taxicab matter was furnished Police Justice Calvin W. Berry of Danville.

"Is it a common law cheat or a violation of any statute for a taxi passenger to refuse to pay his fare," Justice Berry asked.

Under old English common law, the attorney general recalled, obtaining property by cheat or false pretense was an offense only if the thing procured was some tangible personal object.

Since a taxi ride is not a chattel—something tangible—nor is it obtained by false token, Staples held that no offense is created under common law by refusing to pay a taxi fare.

Lenten Rites Slated

Leesburg, Va., Feb. 18.—Lenten services will start tomorrow, Ash Wednesday, with an 11 a. m. service in the St. James Episcopal Church here conducted by the rector, the Rev. J. Manly Cobb.

Week-day services during the Lenten season will be held on Wednesday at 7:30 p. m. and a children's service will be held on Thursday at 3:15 p. m.

Godwin Heads Area VA

Roanoke, Va., Feb. 18 (AP).—John L. Godwin of Roanoke has been appointed manager of the Roanoke regional office of the Veterans Administration to succeed E. W. Jordan, recently transferred to the VA Hospital in Huntington, W. Va., and named its executive officer. Godwin first became associated with the VA in 1919 and has remained with the administration continuously since then except for the time he served with the Army in World War II.

McCue Seeks Reelection

Charlottesville, Va., Feb 18.—Delegate Edward O. McCue, jr., Charlottesville attorney who has been prominent as a member of the Virginia House of Delegates, yesterday announced that he would seek reelection from the Charlottesville - Albemarle-Greene District.

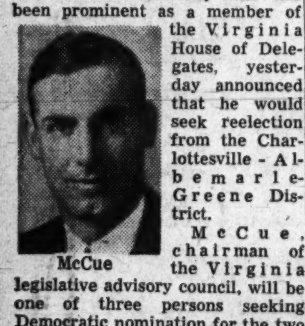

McCue

McCue, chairman of the Virginia legislative advisory council, will be one of three persons seeking Democratic nomination for the two seats in the primary August 5.

One of his opponents, who also announced yesterday, will be Henry B. Gordon, attorney, who ran in 1943 and missed election by less than a dozen votes. F. Pierson Scott, Albemarle County farmer, previously had announced his candidacy.

New Hospital Head

Fredericksburg, Va., Feb. 18. Mrs. T. F. Cocke has been elected president of the Mary Washington Hospital Association for the coming year, succeeding Mrs. George L. Hunter, jr.

A drive by civic and other clubs in behalf of the hospital has added hundreds of new members to the association and aroused public interest in the institution to a peak unexcelled in many years, Mrs. Hunter said.

New Fire Equipment

Fredericksburg, Va., Feb. 18. New fire-fighting equipment has recently been acquired by two towns in the Northern Neck—Reedville and Kilmarnock. The Reedville truck, a surplus Government vehicle, was purchased with contributions by residents of the community in a drive sponsored by the American Legion. Kilmarnock, which already had equipment, added a new pumper.

Rites for Hugh Herndon

Fredericksburg, Va., Feb. 18.—Funeral services were held here today for Hugh A. Herndon, 75, retired employe of the Richmond, Fredericksburg & Potomac R. R. Co., who died Sunday night after a year of ill health. He is survived by his wife; a daughter, Mrs. Charles Powell, Fredericksburg; two sons, John K. Herndon, Fredericksburg, and Jack R. Herndon, Fort George G. Meade, Md.; a sister, Mrs. Fannie Perry of Washington, and a brother, J. B. Herndon of Fredericksburg.

Rum Transport Eyed

Richmond, Va., Feb. 18 (AP).—Enforcement Director Clyde W. Saunders said today that road patrols of the State Liquor Control Board working in southern Virginia had been "alerted" against motorists transporting illegal quantities of liquor from ration-free Virginia stores into North Carolina.

He emphasized, however, there was no "special drive" on against the citizens of Tarheelia.

"We try to stay on the ball all the time," Saunders said. "There is no question, however, that since the end of rationing the number of offenses by North Carolinians against the one-gallon limit has been mounting. The regular men still are patrolling their regular territories but we have sent out alert instructions."

Under the State law no person may transport more than one gallon of "legal liquor" at a time.

3 in Students' Race

Williamsburg, Va., Feb. 18.—Three senior students have been nominated for the presidency of the student body of the College of William and Mary, Dean of Men John E. Hocutt announced today.

The three candidates, all of whom served as naval officers in the Pacific during the war, are Wallace Roy Heatwole of Waynesboro, Lyon Gardiner Tyler, jr., of Holcroft, son of William and Mary's late president, Lyon G. Tyler, and Roger Swyre Woolley of Chicago, Ill.

Andrew Bell Honored

Winchester, Va., Feb. 18.—The Winchester Eagles have presented a civic service certificate to former Chamber of Commerce Secretary Andrew Bell for his "contribution to the welfare of Winchester and his active participation in civic affairs" over a period of 25 years. The award was presented by Clayton Ritter, State president of the order and a member of the local aerie.

Alumni Fete Set

Charlottesville, Va., Feb. 18 (AP).—The University of Virginia's victory alumni reunion will be held here on Friday and Saturday, June 20 and 21, following the formal closing of the 125th session earlier the same week.

Chairman of the reunion committee is Brig. Gen. E. R. Warner McCabe, who commanded the Army's School of Military Government at the university, according to plans just announced through the university's alumni news. Rodger D. Rinehart, Charlottesville, and W. Hutchings Overbey, Rustburg, are other members of the committee.

New Chairman Named

Leesburg, Va., Feb. 18.—Mrs. Esther R. Kincaid of Hamilton has been named chairman of community services to camps and hospitals for the Loudoun County Red Cross Chapter. She succeeds Mrs. Robert W. Nix, jr., who has been named coordinator of community services to camps and hospitals. Mrs. Nix will represent Loudoun at the Potomac Council of Community Services.

Garden Club to Meet

Purcellville, Va., Feb. 18.—The Purcellville Garden Club will hold its first meeting of the year on February 28 at 2:30 o'clock in the home of Mrs. J. Lynn Cornwell. The speaker will be Mrs. Alice Hutchison of Aldie. Exhibits for the day will be an arrangement of evergreens with fruit as an accent. A miscellaneous class also is included.

Road Group to Meet

Charlottesville, Va., Feb. 18.—State Senator John S. Battle of Charlottesville will address a meeting sponsored by the Monticello Highway Committee at the Albemarle County Courthouse here Friday at 8 p. m.

Residents of Fairfax, Prince William, Fauquier, Culpeper, Orange, Madison, Albemarle and Arlington Counties are expected to attend the meeting, committee officials announced.

The committee is promoting the construction of a 100-mile route from Washington, D. C., to Charlottesville to honor the memory of Thomas Jefferson, whose home was at Monticello, near here.

Student AVC Formed

Lexington, Va., Feb. 18.—The Washington and Lee Chapter of the American Veterans Committee, first veterans' group to organize on the campus, received its formal charter today.

Officers elected are Frederick S. Holley of Unadilla, N. Y., chairman; Dan C. Pinck of Bethesda, Md., secretary, and Leslie F. James of Lexington, Va., treasurer.

Two Named to VALC

Richmond, Va., Feb. 18 (AP).—Delegate E. T. DeJarnette of Hanover has been appointed a member of the Virginia Advisory Legislative Council by Speaker of the House of Delegates G. Alvin Massenburg of Hampton. At the same time Massenburg's appointment of Delegate H. H. Adams of Northampton County to the Legislative Commission to study local taxation also was announced.

Earl Way Buried

Fredericksburg, Va., Feb. 18.—Final rites were held here today for Earl W. Way, 40, who died Saturday. Surviving are his mother, Mrs. Robert L. Way; a sister, Mrs. Emma DeBruyn of Washington; and three brothers, Edward W. and John L. Way of Fredericksburg, and Frank P. Way of Washington.

Beginning Life With Father and Mother . . .

THEY HAVE BEEN STRANGERS—In Detroit yesterday, 4-year-old Alice Faye Glenn casts a shy glance at two strangers with whom she is beginning a new life. They are her real mother and daddy, Mr. and Mrs. John M. Glenn of Franklin, Tenn., who had fought for months to get back the child temporarily given up while they were warworkers in Detroit. Alice was surrendered—after a decision by a circuit court judge—by her aunt and uncle, Mr. and Mrs. Joseph Cattaneo, who reared her from the age of six months

Sen. Robertson Declares Ship Subsidies Vital

Norfolk, Va., Feb. 18 (AP).—Senator A. Willis Robertson (D. Va.) said here here tonight that "furnishing world leadership is the manifest destiny" of the United States and "without a strong Navy and a strong merchant marine, we cannot hope to meet that challenge."

"We came closer than we care to admit to losing World War II because of a deliberate policy of isolationism that discounted the importance to our security as well as our prosperity of mastery of the sea," Robertson said, adding that "we started out as a maritime Nation and gave hostages to fortune when we abandoned that objective in 1920."

Foreign Trade Vital

Addressing the annual banquet of the Hampton Roads Maritime Association, Senator Robertson said the extent to which this Nation accepts the opportunities and discharges the responsibilities of leadership among the major powers of the world will depend largely on the manner of its participation in international trade.

"The United States is not self-contained," he said. "Imports and exports are both vital to our economy. We can abandon trade agreements, go back to the prohibitive rates of the Hawley-Smoot tariff and reduce our foreign commerce from the more than 20 billions of 1946 to the 3 billions-plus of 1933. Or, through a live and let live program of mutually beneficial international trade, we can sustain a 20-billion-dollar program. That is the new horizon for American shipping."

Subsidies Aid Defense

The Senator said that the shipbuilding and operating subsidies authorized by the Merchant Marine Act of 1936 "are the price we pay to keep alive an industry which is an important instrument of international relations and a vital arm of the national defense. Experience has shown that it is not a very big price."

Discussing Navy policy he said: "I do not minimize the potential value for world peace of United Nations, nor the desirability of international disarmament, when I say that until conditions are more settled and an international police force has been created, competent to safeguard our interests, we should keep our Navy and our air forces on a strong and efficient basis."

Robertson complimented the Maritime Association for its part in obtaining for Hampton Roads "its proper recognition as one of the greatest natural harbors in the world. He outlined further improvement plans being undertaken by the Corps of Engineers to equip the Virginia port to handle a larger volume of commerce.

State Wage-Hour Plan Hit By Md. Industrial Aides

Annapolis, Md., Feb. 18 (AP).—Enactment of a wage-hour law covering Maryland's intrastate workers would create chaotic conditions in business, bring mass unemployment and add thousands to the State's public welfare rolls, industrial representatives contended here today.

Emphatic opposition was expressed by spokesmen for virtually every endeavor at a public hearing by the Senate and House labor committees on a measure to set standards of wages and hours.

Paul N. Higinbotham, counsel for the Baltimore Canned Goods Exchange, asserted that some provisions of the proposed act "are a prototype of what they did in Russia and we don't want that kind of business here."

"This legislation," he declared, "will create chaos in industry when industry can not afford it."

The bill, sponsored by Senator Della (D., Balto., Sixth), proposes a wage minimum of 65 cents hourly, with an eight-hour day and a 44-hour work week.

Higinbotham was joined by other speakers in contending that farmers and housewives would find their labor supply drained as the two types of employes took jobs covered by the minimum wage provision.

Higinbotham asserted that the cost of living would go higher as industries would be forced to increase the selling price of their items to break even.

H. Findlay French, director of the Baltimore Association of Commerce Industrial Bureau, said a wage-hour act would create another "costly" State bureau with a "new large force of State employes to administer it."

French said such an act would be "more or less duplicating" the Federal wage-hour law, with small businesses suffering "the real harm, especially in the rural sections" in an effort to make production and selling costs near a balance.

Stephen P. Campbell, jr., appearing for the Maryland Hotelmen's Association, said the wage-hour bill would "be detrimental to employes" of that business and a "large number would be forced out of employment."

He explained that most hotel help received a small basic wage, but with tips their income was "very much in excess" of the suggested 65 cents minimum.

C. L. Skinner, appearing for the Tri-State Packers Association, testified that the bill would bring severe economic reversals in that industry and increase the cost of living.

He said that only a few of the 26 States with wage-hour acts in effect provide for as high a wage minimum as the pending measure proposes.

Livestock and Produce

Richmond Markets

Richmond, Va., Feb. 18 (AP) (USDA).—WHITE POTATOES—Supplies liberal, market steady. U. S. No. 1, Maine and New York 100-lb. sacks, 2.75@3.25.

SWEET POTATOES—Receipts moderate, market steady. Bushel baskets, Virginia, North Carolina and South Carolina, 2.00@3.00.

LETTUCE—Receipts moderate, market about steady. California, 4-5-doz. crates, 7.00@7.50.

CABBAGE—Receipts moderate, market about steady. 50-lb. sacks, Virginia, North Carolina and New York, 1.75@2.25.

APPLES—Supplies liberal, market about steady. Bushel baskets U. S. No. 1, 2½-in. up, Virginia red delicious, 3.75@4.25; Stayman, 2.75@3.25; Winesaps, 3.50@4.00; Yorks, 2.75@3.00; Black Twigs, 2.50@3.00; smaller sizes lower.

TOMATOES—Receipts light, market firm. Florida lugs, 6.00@6.50.

EGGS—Receipts moderate, market about steady. Whites and browns—U. S. Grade A large, 41@44; U. S. Grade A medium, 38@39; U. S. Grade B large, 37@38; U. S. Grade C, 35c; nearby ungraded eggs, 55-lbs. and up, 35@37.

LIVE POULTRY—Receipts liberal, market dull on young chickens, steady on fowl. Colored broilers and fryers under 3 lbs., 25@26; heavier weights, 24c; colored fowl, 28@30; good leghorns mostly 20c; old roosters, 18.

HOGS—Market steady and unchanged from Monday on all weights. Top, 23.50, for good and choice 160-240-lb. barrows and gilts; 100-120 lbs., 18.50; 120-140 lbs., 21.00; 140-160 lbs., 22.00; 240-300 lbs., 22.75; 300 lbs. and over, 22.00; good sows under 350 lbs., 18.50; 350-500 lbs., 18.00; over 500 lbs., 17.50; good stags, 15.50.

CATTLE—Receipts very light early; market nominally steady on most slaughter classes. Good beef-type cows, 12.00@14.00; medium dairy-type, 10.00@12.00; canners and cutters, 7.00@10.00; bulls mostly 14.00 down; medium to good slaughter steers, 18.00@21.00; strictly good, 22.00, few choice higher; vealers scarce and fully steady, top around 25.00 for good and choice.

Chicago Livestock

Chicago, Feb. 18 (AP) (USDA).—SALABLE HOGS—Receipts, 7500; total, 11,000; generally 25 to 50 lower; weights above 250 lbs., mostly 25 off; good and choice 180 to 260 lb. averages, 25.75@26.50; mostly 26.00 and above; with 26.50 top paid for under 240-pound weights; 260 to 300 lbs., 25.50@26.00; 300 to 340 lbs., 25.00@25.50; sows fully 25 lower; good and choice sows, 22.25@22.75.

SALABLE CATTLE—Receipts, 800, total 8000; salable calves, 1200; total 1200; fed steers and yearlings and heifers 25 higher; active at advance; medium to average, good steers predominated at 19.75@24.00; scattered loads, good to choice offerings, 24.75@25.50; top 26.50 on low-choice long yearlings; good heifers, 22.00; most medium heifers, 17.00@19.50; cows and bulls steady to strong; most canner and cutter cows, 9.00@11.00; beef cows 11.75@14.00; heavy sausage bulls to 16.25; beef bulls to 15.75; vealers weak, fully 1.00 lower for week to date; mostly 28.00 down; stock cattle scarce, firm.

SALABLE SHEEP—Receipts, 2000; total 2000; early sales slaughter lambs, steady; double 108 lbs., good and choice wool Colorados, 23.00; few decks held higher; load good to choice strong weight Nebraska-fed lambs, 22.75; load good and choice 115-lb. yearling wethers, 19.00; slaughter ewes scarce; small lots, natives steady at 8.50 down.

Baltimore Livestock

Baltimore, Feb. 18 (AP) (USDA).—CATTLE—Receipts, 100; represented classes active, fully steady with Monday; several truck lots, medium to average good, 865 to 1030 lbs., short-fed steers, 20.50@22.25; small lots, common and low medium, 19.00; odd top good fed heifers, 19.75; common and medium dairy breed cows, 11.50@13.50; odd top medium beef cows, 15.00; canners and cutters, 9.00@11.00; odd shelly canners, 8.50; bulls scarce, medium and good weighty sausage bulls, 15.00@16.00; light and medium weights, 11.50@14.50.

CALVES—Receipts, 50; vealers scarce, active, steady with Monday; mixed lots, good and choice, 150 to 220 lbs., largely 26.00@29.00; strictly choice, 30.00, but kinds to sell above 28.00 scarce early; common and medium, 12.00@18.00; culls down to 10.00; underweights as low as 5.00.

HOGS—Receipts, 700; active; barrows, gilts and sows steady with Monday; practical top 27.00; good and choice 120 to 140 lbs., 25.00; 140 to 160 lbs., 26.00; 160 to 180 lbs., 26.50; 180 to 220 lbs., 27.00; 220 to 250 lbs., 26.50; 250 to 300 lbs., 25.50; 300 to 250 lbs., 24.50; 350 lbs. up, 23.50; good and choice sows, 21.50, with heavies considerably lower.

SHEEP—Receipts, 25; nominally steady; good and choice wooled lambs quotable from 25.50 down; good and choice slaughter ewes, 9.00 down.

Station WCHV-Wednesday

Charlottesville, Va. 1240 KC.

6:30 a.m.—Musical Clock.
6:55 a.m.—Farm News, Norman Kelsey.
7:00 a.m.—Top of the News.
7:05 a.m.—Musical Clock.
7:25 a.m.—News.
7:30 a.m.—Zeke Manners.
7:55 a.m.—News.
8:00 p.m.—Martin Agronsky, News.
8:15 a.m.—Bing Crosby.
8:30 a.m.—Norman Kelsey, News.
8:40 a.m.—Rene Savard, Waltztime.
8:45 a.m.—Curt Massey Sings.
8:55 a.m.—News.
9:00 a.m.—Breakfast Club, Don McNeil.
10:00 a.m.—My True Story.
10:25 a.m.—Hymns of All Churches.
10:45 a.m.—The Listenin' Post.
11:00 a.m.—Breakfast, Tom Breneman.
11:30 a.m.—The Hollywood Story.
11:45 a.m.—Ted Malone.
12:00 noon—The Kenny Baker Show.
12:30 p.m.—News.
12:35 p.m.—Band Music.
12:40 p.m.—Town Crier.
12:45 p.m.—Waltz Album.
1:00 p.m.—Baukhage Talking, News.
1:15 p.m.—Music of the Masters.
1:45 p.m.—Church of the Air.
2:00 p.m.—Kiernan's Corner, News.
2:15 p.m.—Ethel and Albert.
2:30 p.m.—Bride and Groom.
3:00 p.m.—Ladies Be Seated.
3:15 p.m.—Music for Milady.
3:30 p.m.—Edwin C. Hill, News.
3:45 p.m.—Hollywood Studio Tour.
4:00 p.m.—1240 Club.
5:00 p.m.—Terry and Pirates.
5:15 p.m.—Sky King.
5:30 p.m.—Jack Armstrong.
5:45 p.m.—Styles in Song.
6:00 p.m.—Richfield Reporter.
6:05 p.m.—News.
6:10 p.m.—Sports Extra.
6:15 p.m.—Music by Martin.
6:30 p.m.—Music to Remember.
6:45 p. m.—Musical America.
7:00 p. m.—Dinner Concert.
7:15 p.m.—Elmer Davis, News.
7:30 p.m.—Paul Carson at the Organ.
7:45 p.m.—That Man With a Band.
8:00 p.m.—Lum 'n Abner.
8:15 p.m.—Frank Sinatra.
8:30 p.m.—Modern Concert Hall.
9:00 p.m.—Paul Whiteman Show.
9:30 p.m.—Pot 'O Gold.
10:00 p.m.—The Bing Crosby Show.
10:30 p.m.—The Henry Morgan Show.
11:00 p.m.—Top of the News.
11:05 p.m.—News of Tomorrow.
11:15 p.m.—Just Music.
11:30 p.m.—The Music You Want.

Station WFMD-Wednesday

Frederick, Md. 930 KC

6:00 a. m.—Morning Neighbor.
7:00 a. m.—News.
7:05 a. m.—Morning Neighbor.
8:00 a. m.—Morning News Roundup.
8:15 a. m.—Schmidt Birthday Club.
8:30 a. m.—Community News.
8:45 a. m.—Morning Devotions.
9:00 a. m.—News.
9:05 a. m.—Popular Music.
9:15 a. m.—Know Your Bible.
9:30 a. m.—Campfire Roundup.
10:00 a. m.—Give and Take.
10:30 a. m.—Romance of Evelyn Winters.
10:45 a. m.—Morning Melodies.
11:00 a. m.—Arthur Godfrey.
11:30 a. m.—Farm Friends.
12:00 noon—Kate Smith Speaks.
12:15 p. m.—Luncheon Music.
12:30 p. m.—Romance of Helen Trent.
12:45 p. m.—Our Gal Sunday.
1:00 p. m.—Old Familiar Hymns.
1:30 p. m.—Campfire Roundup.
1:55 p. m.—News.
2:00 p. m.—Matinee Melodies.
2:30 p. m.—G. I. Record Shop.
2:45 p. m.—Rose of My Dreams.
3:00 p. m.—Bouquet For You.
3:30 p. m.—Winner Take All.
4:00 p. m.—House Party.
4:25 p. m.—News.
4:30 p. m.—Music for Wednesday.
5:00 p. m.—School of the Air.
5:30 p. m.—Let's Learn Spanish.
6:00 p. m.—Maryland News, Sherwood Bros
6:05 p. m.—Timely Tempos.
6:15 p. m.—Word From the Country.
6:30 p. m.—Red Barber, Sports.
6:45 p. m.—Bob Trout News.
7:00 p. m.—Evening Serenade.
7:25 p. m.—Previewing Our Program.
7:30 p. m.—Proudly We Hail.
7:45 p. m.—Time for Reason.
8:00 p. m.—Jack Carson Show.
8:30 p. m.—Dr. Christian.
8:55 p. m.—News.
9:00 p. m.—Songs by Sinatra.
9:30 p. m.—Dinah Shore.
10:00 p. m.—Bing Crosby Show.
10:30 p. m.—Information Please.
11:00 p. m.—News with C. Collingwood.
11:10 p. m.—Feature Story.
11:15 p. m.—J. C. Harsch, News.
11:25 p. m.—Footnote.
11:30 p. m.—Invitation to Music.

Station WEPM-Wednesday

Martinsburg, W. Va. 1340 KC

7:00 a. m.—A. P. News.
7:05 a. m.—Wake-Up Melodies.
7:15 a. m.—Sunset Pals.
7:45 a. m.—Moments of Devotion.
8:00 a. m.—A. P. News.
8:15 a. m.—Music for Wednesday.
9:00 a. m.—A. P. News.
9:05 a. m.—Ray and Skipper.
9:30 a. m.—News Flash Bulletin Board.
10:00 a. m.—A. P. News.
10:05 a. m.—Especially for the Ladies.
10:30 a. m.—Pay and Pete.
10:45 a. m.—House-hold Chit Chat.
11:00 a. m.—A. P. News.
11:05 a. m.—Highlights from Hollywood.
11:30 a. m.—Tunes at Noon.
12:00 noon—A. P. News.
12:15 p. m.—Tunes at Noon.
12:30 p. m.—Eastern Panhandle Farm Hour.
1:00 p. m.—A. P. News.
1:05 p. m.—WEPM Bulletin Board.
1:15 p. m.—Lean Back and Listen.
1:30 p. m.—Jig Saw News.
1:45 p. m.—Hawaiian Melodies.
2:00 p. m.—A. P. News.
2:05 p. m.—All Star Dance Parade.
2:30 p. m.—News Flash Bulletin Board.
3:00 p. m.—A. P. News.
3:05 p. m.—Light Concert Hour.
4:00 p. m.—A. P. News.
4:05 p. m.—Ray and Skipper.
4:30 p. m.—Echoes of the Gay 90's.
4:45 p. m.—Vet's Administration.
5:00 p. m.—A. P. News.
5:05 p. m.—Washington Today.
5:15 p. m.—Tomorrow's Hits.
6:00 p. m.—A. P. News.
6:05 p. m.—Today's Hits.
6:15 p. m.—Sports Special.
6:30 p. m.—The Old National Hour.
6:45 p. m.—State Police Program.
7:00 p. m.—A. P. News.
7:05 p. m.—Musical Tid-Bit.
7:15 p. m.—Les Brown.
7:30 p. m.—The Haunting Hour.
8:00 p. m.—A. P. News.
8:05 p. m.—According to the Record.
8:15 p. m.—Variety Time.
8:30 p. m.—The Record Shop.
9:00 p. m.—Between the Lines.
9:15 p. m.—Faith of Our Fathers.
9:30 p. m.—Golden Album fo Melody.
10:00 p. m.—A. P. News.
10:05 p. m.—Request Program.
11:00 p. m.—A. P. News.

Newspapers Fail In Interpretation, McGill Declares

Lexington, Va., Feb. 18 (AP).—Newspapers have "failed miserably" in the past to interpret America to the people, Ralph McGill, editor of the Atlanta Constitution, asserted here last night.

As a result the terms "free enterprise" and "the American way of life" are "just phrases which no one can define—mocked in some quarters and used foolishly in others," he said.

McGill addressed Washington and Lee journalism students in the Roanoke Times lecture series sponsored by the Lee Journalism Foundation of the university.

Of freedom of the press he said that if it is to survive "and be the living thing the Constitution meant it to be, the newspaper must live with the people and be of and by and for them . . . the only agency in the world which can impair or destroy freedom of the press is the people.

"The people can take it away—and they will, too, if so many newspapers continue to stand on sidewalks of their buildings offering the vessel of freedom to anyone who will take it," added the journalist, who in 1945 was one of three American press representatives sent on a 60,000-mile world tour in the interest of international press freedom.

Correction

In yesterday morning's Post, Harry J. Hillyard was erroneously identified as an official of the Chevrolet Motor Co. Hillyard is an official of the Cherner Motor Co., a dealer in Ford motor cars. The Post regrets the error.

Voting Intent Act Opposed At Hearing

Annapolis, Md., Feb. 18 (AP).—Maryland's Declaration of Intentions Act should be stricken from the law books because it serves to disenfranchise thousands of would-be voters who should have a voice in governmental affairs, a legislative group was told today.

The Senate and House committees on elections, holding a joint hearing on two identical measures to repeal the act regulating voter registration, were asked by representatives of the Maryland League of Women Voters, churches, civic clubs and other organizations to act favorably on the bills. There was no opposition expressed.

Mrs. Lawrence J. Hess of Baltimore, appearing for the League of Women Voters, was joined by other proponents in terming the act "out of tune with the times" and saying it "blocks citizenship participation in government."

The law requires a new resident to declare his intention of becoming a Maryland citizen one year before he is permitted to register. Each house has a repealer bill.

Mrs. Horace P. Abbott of the league said the "law is obscure and many new residents, as well as old residents, are unaware it is on the books and do not find it out until they go to register."

Mrs. Abbott added that the Intentions Act was not uniformly enforced, citing cases where some persons have been permitted to register without going through the declarations formality.

Mrs. Erwin Huber of the Baltimore County League of Women Voters declared the act is "an injustice to the people who really want to be good citizens." She said that "any law that unduly prevents voting is a bad law."

Sydney Hollander of the Union for Democratic Action said that the law is "archaic and has served its purpose. It should be wiped out."

J. Rutledge Clark, president of the Maryland State Junior Chamber of Commerce, said his organization of some 2000 young men favored repeal of the old statute.

Charlotte Hall Group to Mark 150th Year

Charlotte Hall, Md., Feb. 18.—The 150th anniversary of the founding of the Washington and Stonewall Literary Society at the Charlotte Hall School will be marked Saturday night with a debate on a topic first discussed in 1818.

The subject, "Resolved: That doctors are of more advantage to the public than lawyers" will be argued by alumni members of the society.

Taking the affirmative will be Dr. Fred B. Smith, '15, of Baltimore, Md., and Dr. Wheeler O. Huff, '90, of Bethesda, Md. The negative side will be V. Calvin Trice, '02 of Cambridge, Md., and John R. Nock, '02, of Cheraw, S. C.

The judges will be Judge Donald A. DeLashmutt, '02 of Rockville, Md., and Judge Walter J. Mitchell, '89, of La Plata, Md.

The sesquicentennial anniversary program will include a dinner for members, initiation of new members and a dance in the school's gymnasium.

The society, believed to be one of the oldest in the country, traces its beginning to February 22, 1797, when the Washington society was formed to contribute "to the advancement of literature and morality." In 1866, a rival group, the Stonewall Society, was formed and in 1871 the two were joined.

Membership in the society has been considered a high honor among the school's cadets since candidates must meet the approval of present members of the group and the faculty of the school.

The chief activity has been debating. In 1804, discussion centered on "Was Orestes, considering him in his senses, excusable in destroying his mother?" By 1861, the subject matter had bceome lighter, touching on "Whether or not the conversation of ladies is of any real advantage to a literary gentleman?" and "Is man's affection more aroused by the love of woman or by her property?"

Among the alumni of the group were James Thomas, Governor of Maryland; Daniel Jenifer, Minister to Austria and member of Congress; Chief Justice Richard Alvey of the Maryland Court of Appeals; Walter Mitchell, member of Congress, and Admiral Semmes of the Confederate Navy.

Baltimore Group Joins Foes of Navy Airport Proposal

Baltimore, Feb. 17 (AP).—The ranks of opponents to the Naval Academy's proposed Sandy Point airport were joined today by the Baltimore Chamber of Commerce.

The group gave four reasons for its opposition, outlined in a resolution adopted without a dissenting vote:

1. The airport at Sandy Point would imperil vessels plying to and from Baltimore Harbor by bringing a large number of aircraft in "dangerous proximity" to them.

2. Sandy Point is near the focus of the heaviest waterborne traffic in the Chesapeake Bay.

3. "Unpredictable air activity at the narrowest point of the bay . . . would expose navigation to severe hazards not now existing."

4. As a consequence of an airport so near the harbor, insurance and charter rates would ultimately be increased, "materially fvaoring neighboring ports to the disadvantage of Baltimore."

Copies of the resolution were sent to the Secretary of the Navy and members of the Maryland congressional delegation.

Maryland News

Bill Raising Compulsory School Age to 16 Ordered Rewritten by Senate Committee

Annapolis, Md., Feb. 18 (AP).—A bill to require children up to 16 years of age to attend school today was ordered rewritten by the Senate Education Committee, but only to change the wording, not the principle.

Senator Ellison (R., Baltimore Fourth), who introduced the bill, admitted at a hearing that he was dissatisfied with its present form.

With Dr. Thomas C. Pullen, jr., State superintendent of education, and other school officials, he supported its objectives but favored a revision which would adapt it to existing school laws.

Chairman Guy Johnson (D., Cecil) appointed Senators Barton (D., Baltimore Second), Beck (D., Carolina) and Storm (D., Frederick) as a subcommittee to consult with educators in drafting a new bill.

One fault that Dr. Pullen and D. W. Zimmerman, State supervisor of special education and attendance, found with the bill was that it contained separate provisions for Baltimore City and for the counties. They said a Sate-wide measure would be more effective.

John H. Fischer, assistant superintendent of Baltimore City schools, asked the principle be retained in a bill that would protect the city's coordination program. He disclosed that 125 students between the ages of 14 and 16 now attend classes for two weeks, then work at a related job for two weeks, to prepare themselves for an occupation.

The present minimum age for compulsory school attendance is 14.

Senator Ellison pointed out that the legislation should harmonize with child labor laws. A minimum age of 16 has been proposed for eligibility to work in the State.

Children between 14 and 16 who have already been excused should not be required to return to school, Dr. Pullen said. He would apply the new minimum only to pupils now in school or still to reach the affected age.

Refund for Harford Fair

The Internal Revenue Bureau reported yesterday refunds and credits amounting to $22,396 to the Harford County Fair Association, Bel Air, Md., for overassessments of 1941 and 1944 income and excess profits taxes.

Rent Control Debated

Annapolis, Md., Feb. 18 (AP).—State rent control in Maryland was alternately described as essential to prevent "chaos and confusion" or a "blow against the tenets of democracy" today.

Representatives of some veterans, church and civic groups lined up against spokesmen for real estate and apartment interests in arguing that bill introduced by Senator Ellison (D., Baltimore, Fourth) to continue rent control under state supervision if Federal controls are ended.

They spoke at a Senate judiciary committee hearing, with members of the House committee sitting in and scores of onlookers overflowing into the gallery of the House chamber.

Ellison's bill would freeze rents at levels set under Federal control but establish a three-man commission to administer its provisions and make adjustment where they were found necessary.

Milk Group to Meet

Winchester, Va., Feb. 18.—Dan E. Leatherman of this city will be the guest speaker tomorrow night at the annual meeting of the Winchester Cooperative Milk Producers Association, Inc., C. E. Staples, president, announced today. E. B. Lee of Clarke County will be toastmaster for the event and all grade "A" milk producers in the area have been invited to attend.

Injured Middie Improved

Annapolis, Md., Feb. 18 (AP).—Midshipman Hugh Lea, 20, was reported greatly improved today at the Naval Academy Hospital, where he has been under treatment since fellow midshipmen found him unconscious in the paved "moat" around Bancroft Hall, February 9.

The second-classman's mother, Mrs. W. E. Lea, and brother, William, left Annapolis after being assured he was out of danger.

Lea suffered a fractured skull and internal injuries in what an academy spokesman described an apparent fall from a window of the building or the walk surrounding it. The exact circumstances have not yet been determined, it was said.

Somber Note on Autos

Baltimore, Feb. 18 (AP).—Franklin M. Kreml, traffic division director of the International Association of Chiefs of Police, predicted last night "the accident rate will quadruple" by 1965 and that metropolitan areas have "seen only the beginning of the development of a staggering traffic problem."

The speaker from Evanston, Ill., told the Baltimore Safety Council the registration of motor vehicles will increase from from 32 million to 58 million within the next 18 years. He warned this "does not mean doubling the accident rate; it means the accident rate will quadruple."

As an example of the loss of life in traffic accidents, Kreml said last year "we lost men of eligible military ages sufficient to form eight infantry divisions, three times as many killed and injured in World War II.

Oyster Bill Delayed

Annapolis, Md., Feb. 18 (AP).—Governor Lane's idea for circumventing Virginia oyster dredgers in the Potomac River survived today a stiff committee argument but final action on that phase of the old Maryland-Virginia oyster war was delayed once more in the Senate.

The Senate's own bill, which the House amended to conform to the administration's plan, came on the floor with a favorable committee report but ran into a Republican minority plea for one more day for study.

Chairman Goldstein (D., Calvert) acceded and the measure was set as a special order of business for 2 p.m. Wednesday.

Oyster Bill Is Topic

Leonardtown, Md., Feb. 18.—The controversy-ridden oyster legislation will be among the subjects discussed at a public meeting called by State Senator Louis Goldstein of Calvert County at the courthouse in Prince Frederick tomorrow at 8 p. m.

Other topics to be discussed will be legislation pertaining to Calvert County and the recent teachers' pay bill.

Auto Rate Rise Faced

Baltimore, Feb. 17 (AP).—The prospect of an increase in automobile insurance rates for bodily injury and property damage faced Maryland motorists today—despite a decline in the accident frequency rate.

F. Addison Fowler, chief of the rating division of the State Insurance department, said Maryland insurance concerns have not yet requested rate hikes, but such demands are expected in the near future.

Higher rates became effective in a number of States yesterday.

Fowler attributed the rise—in the face of fewer accidents—to higher settlement costs.

Alcoholics Farm Asked

Baltimore, Feb. 18 (AP).—A State Farm Colony to rehabilitate the alcoholics and vagrants who frequent penal institutions was proposed today by the mayor's jail committee.

The committee also urged that hospitalization be provided for persons usually jailed on technical vagrancy charges resulting from senility, mental or physical illness.

Omar D. Crothers, jr., chairman of the State Board of Correction, declared, "It is futile to attempt to rehabilitate a vagrant by jailing him."

W. A. Kennerly Rites

Salisbury, Md., Feb. 18 (AP).—Funeral services will be held here tomorrow for W. Arthur Kennerly, 72, former mayor of Salisbury and a pioneer laundryman, who died at his home Sunday after a year's illness.

St. Mary's Fair Set

Leonardtown, Md., Feb. 18.—The three-day annual St. Mary's County Fair will be held this year at Camp Calvert, 1 mile south of here, it was announced today. Plans for the agricultural event took definite form at a meeting of representatives of civic groups last night.

Gen. Howard C. Davidson, owner of Cremona Farms, was elected president of the County Fair Board during the session.

Jail for Welfare Fraud

Baltimore, Feb. 18 (AP).—A recipient of public welfare funds today received a jail sentence on a conviction of fraud—the first time it has happened in recent years—and Judge Joseph Sherbow of the Baltimore Supreme bench issued a warning that others similarly convicted will be required to make restitution.

A city paymaster meantime disclosed that four welfare checks had been cashed for one "client" after his death.

Mayor Theodore McKeldin indicated he would back the commission on governmental efficiency and economy for access to all records in a proposed investigation of the city's welfare department.

Since the Federal Government distributes a share of the money expended and Federal rules specify that some records must be held in confidence, Governor Lane suggested in Annapolis that the question of an inquiry be taken up first with Federal officials.

Judge Sherbow imposed a three-month jail sentence on Mrs. Hazel Williams, 22-year-old Negro charged with obtaining $46.82 under false pretenses, but suspended it on the condition she make restitution.

51 Laboratories Approved

Richmond, Va., Feb. 18 (AP).—Dr. E. M. Holmes, jr., director of the division of venereal disease control of the State Department of Health, said today that 51 of 67 private and official laboratories in cities and counties in Virginia had been approved to make blood tests in the latest annual survey made under terms of the marriage act of 1940.

Under provisions of the act, the State Health Department has to approve laboratories for serologic tests for syphilis before marriage certificates can be obtained.

In cooperation with the medical college of Virginia's department of dermatology and the syphilis laboratory of the State Health Department and its venereal control division, 165 blood specimens were mailed to each laboratory.

These laboratories in turn must test the specimens and report their results. As a result of this "blind" test, the venereal disease department checks back on the laboratory's reports and compares these with its records.

COAST-TO-COAST THEY'RE SWITCHING TO CALVERT BECAUSE CALVERT WHISKEY IS PRE-WAR QUALITY*

Calvert Reserve BLENDED WHISKEY—86.8 Proof—65% Grain Neutral Spirits.
Calvert Distillers Corporation, New York City

© 1946-S.W. DIST.

Old Fitzgerald
BOTTLED IN BOND

Your fullest appreciation of the rich, exquisite bouquet and flavor of Old Fitzgerald will come thru moderation. *Drink less, but enjoy the best.*

100 Proof . . . Kentucky Straight Bourbon Whiskey
Stitzel-Weller Distillery, Inc. . . Shively, Kentucky

A LONG PULL, A STRONG PULL and a pull all together! Scaling mountains calls for *teamwork*, all along the line. And the same thing applies to your telephone party line. Teamwork on a party line means keeping conversations brief . . . allowing an interval between calls . . . answering the telephone promptly. The Chesapeake & Potomac Telephone Company.

ELMO

DIARY

From Page 1

the cost of the several acts that raised the salaries of Federal workers as of last July 1. The total cost of the acts, the President wrote Congress, is $598,986,000 which breaks down as follows:

Cost of the flat 14 per cent raise for the less than a million white-collar employes is $417,056,650; but 56 per cent of this amount was absorbed with available funds.

The acts that gave postal employes a flat $500 increase, raised the salaries of District of Columbia employes, and raised the salaries of employes and officials (even members of Congress) in the judicial and legislative branches cost $181,929,350.

56% of Raise Absorbed

It's recalled that the 14 per cent act was approved last year by Congress on condition that a large percentage of the cut would be absorbed out of funds already available. Much of it was—56 per cent—and War and Navy have absorbed every nickel of the higher cost. But most every other agency is seeking additional funds.

It's recalled, too, that the GOP chairmen of both the House and Senate appropriations committees "declared war" only last week on additional requests for deficiency appropriations, and they warned the requests would either be cut or denied. It's no secret that agency heads are greatly concerned over the possibility that the Congress may cut the request for funds to pay higher wages voted by the Congress.

Every agency involved has overspent its appropriation for personnel services on the belief that Congress would give it additional funds. And if Congress does not vote the full amount requested, the agencies would be forced to fire many of their employes, or to place people on payless furloughs to balance their books on June 30.

OPA AND CPA: The House yesterday drove a bucket full of nails into the coffins of these two war agencies. By a 320 to 29 vote, it upheld its Appropriations Committee, which had, in effect, called for the immediate liquidation of those agencies.

At stake are the jobs of 17,500 employes of whom 3700 are in this city. And if the House bill is written into law, each of these employes will be fired—and very quickly. Perhaps without the customary 30 days notice.

OPA Would Live Three Days

OPA Commissioner Max McCullough declared if the budget cut should go into law, the OPA's money on hand would run it for only three more days.

OPA's death will mean the end to all rent control, sugar rationing and other functions by Friday, he said. He added that it would also mean that Government claims of 50 to 75 million dollars, involving OPA cases now in court, would have to be abandoned.

However, there was a disagreement between congressional leaders over what would be the effect of the bill which provided that OPA return to the Treasury nine million dollars, and that the Civilian Production Administration turn back $2,400,000.

Chairman Taber, a GOP leader, said that OPA still would have sufficient funds to carry on rent control and other necessary activities "if it did an honest job."

Cannon Sounds Warning

But the Administration spokesman, Representative Clarence Cannon (D., Mo.) sounded this warning:

That as of last Saturday, OPA had 17 million dollars, that if 9 million dollars were taken back, only 8 million dollars would remain and that $7,500,000 would be needed to pay the 14,300 employes for their accumulated annual leave. He warned that OPA had only about $800,000 as of last Saturday to operate on and that this figure wouldn't last a week. Cannon warned that rent control, sugar rationing, etc. would be out the window if the bill is approved.

The Democratic spokesman also said that CPA would have had to start laying off its employes and liquidating its operations two weeks ago to live within what funds it will have left if it must give back $2,400,000. In other words, that CPA simply won't have enough money left over to pay its obligations even if it starts to liquidate today.

Cannon warned that "this bill doesn't propose to retrench, but to eliminate." He also said it was "false economy" as the Congress would be compelled to provide additional funds to these and other agencies whose funds were slashed in the deficiency bill.

But the bill was passed by a whooping majority and today OPA and CPA officials, faced with a bare pocketbook, must decide whether to close shop. Of course, the Senate must approve the bill, too, but the outlook isn't too bright for the war agencies.

CLERICAL EXAM.: More than 322,000 people made application for the general clerical exam which was closed a week ago by Civil Service. Of that number around 82,000 were from the District and nearby Maryland and Virginia.

That's alot of applicants—322,000—but it's about 100,000 fewer than had been estimated. However, the number who filed here was greater than had been generally predicted.

Trapp and Kill Unite

Hiawatha, Kans. (U.P.).—Trapp and Kill have entered the implement business in this Kansas town. Virgil Kill has formed a partnership with former Sheriff W. F. Trapp.

MORE FOR YOUR MONEY
William Penn
MORE FLAVOR
MORE VALUE
$3.26 4/5 Quart
$2.06 Full Pint

THERE IS NO FINER WHISKEY

CHINA

From Page 1

governments of liberated countries to consumers through rationing systems, but the proceeds must be used strictly for relief.

Any change in this regulation would require sanction of UNRRA's 48-nation council or the smaller central committee.

Officials, who declined to be quoted by name, said the Nanking government request had been made "indirectly." They understood raw cotton was included among the UNRRA supplies it was proposed to sell.

Connoisseur's Cocktail

It is said the word "cocktail" was born about 1750. The noble House of Pedro Domecq of Jeres was already famous for Spain's finest Sherries. Today the same family, in the same place — but with superior skill — still creates Sherries unsurpassed. Among the greatest, pale dry La Ina, "cocktail Sherry of connoisseurs."

Pedro Domecq Sherries

Sole Distributor: Canada Dry Ginger Ale, Incorporated, New York, N. Y.

FASTEST AND MOST FREQUENT SERVICE TO

LOS ANGELES

Via American's Southern Route

- Six flights daily (three by 4-engine Flagships)
- Fastest Time: 12 hours, 50 min. (one stop—Dallas)
- Fare: $111.35 plus tax.

Connections to San Francisco.

Phone EXecutive 2345

Ticket Offices: Statler Hotel and 813 15th Street, N. W.

AMERICAN AIRLINES

Post Want Ads Bring Results

"MELT" FAT OFF

BY THE POUND

"Burn Off" Excess Fat On This Proved Medical Principle

No Starving! No Drugs! No Violent Exercise!

START THE WONDER WHEAT BREAD REDUCING PLAN TODAY and WATCH FAT "MELT" AWAY

Get At Your Grocer's Now!

What It Is And How It Works

If you are overweight due to excess fat, here now is a way you can reduce to that normally slim, military-looking, trim figure you should have. A way not only proved, but requiring no drugs or violent exercises.

And—unless there is some abnormal condition, in which case you should see a doctor—it is guaranteed to "burn off" excess fat because based on a proved principle of medical science.

Of course, check with your doctor first, and then, in the interest of health and a better figure—why not do now what you know you should do—start today and get rid of some of those ugly rolls of fat that now give you an unsightly "3-Bump" figure.

The whole idea of this plan is to provide good food in an amount which permits you to slenderize without medication or strenuous exercise.

"Burns Off" Excess Fat

There's no dosing with racking salts or drugs you know nothing about. No pulling yourself to pieces with violent exercising. And no fainting on a lettuce leaf. This way you even eat many desserts!

You follow the scientific principle proved by doctors that to reduce safely (avoid acidosis) you must get at least a pound of carbohydrates—which provides "the flame fat burns in"—for every pound of fat you burn off.

Simple and Convenient

And it's all so simple. Any woman who can multiply the weight she would like to be by 15 and then subtract 400 can do it.

It is the famous Wonder Wheat Bread Reducing Plan proved so amazingly effective by thousands of women before the war.

And you can get it at your grocer's with every loaf of pre-war quality Wonder Wheat Bread—containing Vitamin B_1.

This vitamin is one science has found necessary to help transform the carbohydrates in bread into "the flame fat burns in."

Then, too, this new Wonder Wheat Bread is made with a specially blended flour which retains moisture better than ordinary whole wheat flour. So you'll find this new Wonder Wheat Bread fresh and delicious!

Just ask your grocer for the Wonder Wheat Bread and the Reducing Plan today—start burning off unsightly fat tomorrow. Supplies limited—get your copy at once.

Continental Baking Co., Inc.

NOTE: *Wonder Wheat Bread is not a reducing bread—Wonder Wheat Bread simply supplies carbohydrates and Vitamin B_1 needed to help burn up fat.*

MERGE

From Page 1

CIO as a Committee for Industrial Organization under Lewis' leadership. This led to the great division of labor over the principle of craft vs. industrial unionization.

Murray told reporters the issue of industrial and craft organization would be among matters "that would have to be discussed in the event conferences are held."

Definitely Committed

"Of course, we are definitely committed to industrial unionization," Murray hastened to add.

Murray released a letter to Green at the conclusion of a day-long conference with the nine vice presidents of the CIO.

The letter reported appointment of the committee to meet the AFL group, and said:

"This committee representing the CIO is fully prepared to meet with the committee which you have designated and, we suggest, with a committee which we should request the railway labor organizations to appoint for the purpose of taking effective measures to prevent the enactment of antilabor legislation.

Can Provide Basis

"In addition, we hope that through demonstration of the ability of organized labor to act in a united manner in the interest of our membership we can provide the basis for a discussion of other means to achieve effective and enduring unity which would actually further the interests of organized labor and oppose the destructive activities of our enemies."

Thus Murray stood his ground to insist on a solid front against congressional restrictions on labor as the first consideration. Murray had made such a proposition to Green and to A. F. Whitney, president of the Brotherhood of Railway Trainmen, on December 5.

Green in proposing, instead, that the two organizations merge, ignored the appeal to Whitney.

Murray's proposal renewed his effort to bring the independent railway labor groups into the move toward solidarity.

JEWELS

From Page 1

ferred to the Undersecretary of War.

The court-martial day started with Lieut. Col. Ralph W. Pierce, chief of the criminal investigation division, Provost Marshal General's Office, on the stand. He was prepared to testify to statements he said James Durant had given him orally and reportedly authorized by the defendant.

Maj. Joseph D. Bryan, chief of defense counsel, argued such testimony could not be presented "since it has not been established that James Durant is a conspirator."

"We have shown and this witness will continue to show that the things James Durant did and said show that James was a full-fledged conspirator, well knowing the whole thing from beginning to end," stated the prosecutor.

After a full hour of legal exchange, Col. Irvin Schindler, law member of the eight-colonel court-martial board, asked that the line of questioning be held in abeyance to permit defense counsel time to prepare legal rebuttal.

Offers to Produce "Authority"

Prosecutor Robinson had cited numerous "authorities" for his contention that omission of James Durant's name from the list of conspirators on specification of charges filed against the colonel did not rule James out as such. Major Bryan said he could produce "authority" that it did.

Col. Pierce was turned over for cross-examination on earlier testimony and immediately ran into another stalemate. Assistant Defense Counsel Capt. Glenn Brumbaugh charged the prosecution with withholding information needed for complete cross-examination. He asked for the witness' report.

Major Robinson said he was not at liberty to turn over the report; that it was part of the confidential records of the Provost Marshal's office. Colonel Pierce said authority to release the report must come from the Provost Marshal. The court adjourned.

At the afternoon session, Major Robinson explained that "the matter of opening up confidential files to the public and the press" was considered "of such grave importance from a precedent standpoint" that it was referred to the Undersecretary of War.

Colonel Pierce was excused from the witness chair.

Bank Official Sworn

Ferdinand E. Walter, assistant treasurer of the Union Trust Co. of Washington, was sworn in as a witness to identify a loan application for $300 filed with the Morris Plan Bank of Washington (recently merged with the trust company) by Colonel Durant in October, 1941.

Asked the purpose of the testimony, Major Robinson declared:

"We will show the defendant's financial state from the point of this loan to sudden enrichment following the theft of the crown jewels. We will show his successive salaries in military service. And we will show what he worth today—in money and jewels."

Major Bryan argued the testimony was an improper basis, countering with:

"What if the defendant had inherited money?"

"We will show he did not inherit anything," said the prosecutor, smiling.

The loan application was later ruled inadmissible on a legal technicality.

Runs Into Legal Snag

Capt. Thomas R. Smith, jr., investigator for the Provost Marshal's office, next took the stand to reveal James Durant's purported explanation of the brothers' deals in diamonds. He ran into the same legal barrage as his chief, Colonel Pierce.

Col. Russell C. Charlton, presiding officer of the court-martial board, threw up his hands and called a halt to the day's proceedings. He indicated that Colonel Schindler would attempt to decide the legal points overnight. The preceding day's trial had ended in the same predicament.

In the meantime, E. R. Ballinger, personnel director of the General Accounting Office, which suspended James Durant from his job there last week, announced that the Falls Church man would be restored to duty with full seniority rights should he be given "a clean bill of health" in the investigations.

Robbery Suspect Wife Five Times

Associated Press WIREPHOTO

MRS OPAL DIXON, 35, shown as she testified in her trial on bank robbery charges, told a Des Moines court that she had had five husbands and spent two years in a house of prostitution. She is accused of taking $2950 from a Des Moines bank last month

ATOM

From Page 1

was that the Atomic Energy Commission would have power to give away the bomb "secret" and turn over information to America's enemies.

'Completely Inaccurate'

Highly exercised, Hickenlooper interjected:

"No, Senator, your statements are completely and utterly inaccurate on that phase of it. The law is clear that they cant' turn over industrial or other information . . . I think that ought to be cleared up and that accurate assumptions ought to be made.

"I resent the insinuation that this law permits this committee or anybody else to turn over such information until Congress acts."

MARSHALL

From Page 1

terday together with Marshall's reply.

The Marshall reply went patiently into the context of Acheson's comment, quoting the text of McKellar's question as well as the Undersecretary's complete answer.

Earlier yesterday Secretary Marshall had a two-hour private meeting with the House Foreign Affairs Committee, repeating the secret review of foreign policy which he gave last week to the Senate Foreign Relations Committee.

House Unit Is Friendly

The House committee has shown itself consistently friendly and cooperative toward the State Department in recent months, under Republican as well as Democratic control. Some of its members, however, felt themselves slighted in the past by what they regarded as Secretary Byrnes' excessive tenderness toward the Senate as compared to the House.

Their white-haired chairman, Representative Charles A. Eaton (R., N. J.) was all goodwill when the session ended. He said the Secretary had given the committee "a very exhaustive and interesting session" and had answered questions "frankly and fully."

The Secretary himself told reporters that he and the committee had covered "practically every sore spot in the world" in an effort to throw light on diplomatic problems.

Realistic Policy Urged

One of the committee members, Representative Karl Mundt (R., S. Dak.) said later that he had urged Marshall to show "realism and reciprocity" in dealing with Russia.

"I can't tell you what he said," said Mundt, "but I can tell you that he didn't say 'Nuts to you!'"

Others on the committee found the Secretary "optimistic on the whole" but aware of the long, hard job ahead of him.

As Marshall left the meeting a reported asked whether the 40-year four-power pact to keep Germany disarmed, first proposed by Secretary Byrnes, was still alive. He replied that it was still "a very important consideration" but declined to say whether he would try to press it at the Moscow conference.

BRITAIN by SPEEDBIRD

NEW YORK—LONDON via SCOTLAND, Tues.; via IRELAND, Wed., Fri., Sun. each week.
$325.00 One Way $586.70 Round Trip
plus 15% Federal Tax
Immediately available—through bookings via BEA connecting services to AMSTERDAM, BRUSSELS, COPENHAGEN, OSLO, PARIS, PRAGUE. Other onward connections from LONDON

"Across the World"
YOUR LOCAL TRAVEL AGENT IS OUR LOCAL OFFICE. Information and reservations also at most airline offices, or at BOAC, 1124 Connecticut Avenue, N.W., Washington 6, D. C. Tel. EXecutive 3944-45-46.

B·O·A·C
BRITISH OVERSEAS AIRWAYS CORPORATION
SPEEDBIRD SERVICE
...Over the Atlantic and Across the World

MOST DELICIOUS COFFEE YOU EVER TASTED—OR MONEY BACK!*

*Use half a jar. Then, if you don't agree it tastes better than any coffee you ever used, send us the jar with unused contents, and we will refund your money. The Borden Co., 350 Madison Ave., New York 17, N. Y.

For more CONVENIENCE

Frequent departures, well-timed connections, downtown terminals.

HAGERSTOWN, MD. 2.05
ST. LOUIS, MO. 13.35
RICHMOND, VA. . . . 2.00
ROANOKE, VA. 3.45
SCRANTON, PA. 4.55
Not including transportation tax

Greyhound Terminal
1110 New York Ave. N.W. Telephone NA. 8000
Blue Ridge Tel. ME. 1523

Go by BLUE RIDGE GREYHOUND

THE STARS ARE SHINING ON "PHILCO RADIO TIME" TONIGHT

BING CROSBY

JUDY GARLAND

★ PEGGY LEE
★ LEO McCAREY & ★ WILLIAM FRAWLEY
rib Bing about winning the PHOTOPLAY GOLD MEDAL AWARD
★ JOHN SCOTT TROTTER'S ORCHESTRA
★ SKITCH HENDERSON

7 Top Stars 4 Top Tunes including a new hit by Leo McCarey!

TONIGHT 10 P.M. TURN TO WMAL 630 on your dial
CLIP THIS REMINDER AND PLACE ON YOUR RADIO

SPECIAL ASH WEDNESDAY BROADCAST
TONIGHT . . . 8:05 TO 10:00 P.M.

WINX and WINX-FM
"famous for good music"
presents
STABAT MATER
BY PERGOLESI
and
MOZART'S REQUIEM
with
FERRUCCIO TAGLIAVINI, sensational new Metropolitan Opera tenor, in this traditional Lenten music, recorded by an outstanding group of famous Italian opera stars.

This announcement is neither an offer to sell nor a solicitation of an offer to buy any of these Bonds. The offer is made only by the Prospectus.

$45,000,000

Commonwealth of Australia

FIFTEEN-YEAR 3⅜% BONDS

Dated February 1, 1947 Due February 1, 1962

Interest payable February 1 and August 1

Price 99% and Accrued Interest

Copies of the Prospectus are obtainable from the undersigned.

MORGAN STANLEY & CO.

THE FIRST BOSTON CORPORATION HARRIMAN RIPLEY & CO. Incorporated

BLYTH & CO., INC. GOLDMAN, SACHS & CO. KIDDER, PEABODY & CO.

LAZARD FRERES & CO. SALOMON BROS. & HUTZLER UNION SECURITIES CORPORATION

WHITE, WELD & CO. DREXEL & CO. EASTMAN, DILLON & CO. HALLGARTEN & CO.

LEE HIGGINSON CORPORATION R. W. PRESSPRICH & CO. SWISS AMERICAN CORPORATION

February 19, 1947.

LOEW'S PALACE 13th & F Sts.
proudly announces
GLOBAL PREMIERE TONIGHT
(Sorry! No more seats available for Tonight's Performance!)
REGULAR CONTINUOUS SHOWINGS START THURSDAY at 10:30 a. m.

THE SCOOP OF THE CENTURY!

THE BEGINNING OR THE END

M-G-M PRESENTS THE STORY OF THOSE WHO LIVED AND LOVED AND DARED TO BRAVE THE MYSTERIES OF THE CREATION OF THE ATOMIC BOMB.

Enter the forbidden city . . . meet the girl who lost her identity . . . the only girl who knew the world's most terrifying secret!

Starring BRIAN DONLEVY · ROBERT WALKER · with TOM DRAKE
BEVERLY TYLER · AUDREY TOTTER · HUME CRONYN
Directed by NORMAN TAUROG · Produced by SAMUEL MARX · Screen Play by FRANK WEAD · Original Story by ROBERT CONSIDINE · A METRO-GOLDWYN-MAYER PICTURE

Meetings Planned In Preparation for Red Cross Drive

A number of organizational meetings have been planned here this week in preparation for the annual Red Cross drive for 60 million dollars, which opens March 1. The District area goal is $787,560.

Residential unit volunteers in Area 204 (Chillum Heights) will meet Thursday at 8 p. m. in the Luther Rice Memorial Church, 5315 North Capitol st. At 10:30 a. m. Friday Bishop will address the representatives of all community groups affiliated with camps and hospitals at Walsh House, 2020 Massachusetts ave. The drive will be conducted from March 1 to March 31.

Flashlight cells can be rejuvenated by piercing the zinc casing and soaking in salt water.

YOUNG MOTHER
Relieve distress of baby's cold while he sleeps. Rub on Vicks VapoRub at bedtime. Soothes, relieves during night. Try it!
VICKS VAPORUB

EISLER

From Page 1

tice Department its evidence shows Eisler can be charged with conspiracy to overthrow the Government, passport falsification, perjury, income tax evasion and contempt of Congress.

The committee has also received testimony connecting Eisler with Russian spy operaions. Eisler, who admitted he is a German Communist, has denied he is a spy or the real leader of the Communist movement in this country.

He is now in Federal custody at the immigration station at Ellis Island, N. Y. The committee has asked the Justice Department to see that he is kept in America as a man too dangerous to deport.

Ford Askes Coast Aid In Cutting Car Prices

San Francisco, Feb. 18 (AP).—Henry Ford 2d asked California manufacturers today to supply his Ford Motor Co. with 50 million dollars worth of parts a year so the price of vehicles assembled in this State could be reduced.

Ford said the company is inaugurating a policy of "decentralized purchasing" and wants to buy four times as much from West Coast manufacturers and suppliers as in the past.

Missouri comes from the Indian name meaning muddy.

Veterans!
ASK YOUR HOUSING QUESTION
at the
HOUSING HEARING
7:30 P. M. Tonight
Department of Commerce Auditorium. Panel of 12 Speakers Includes Veteran—Labor—Business—Congressional Leaders.
Admission Free
Sponsored by Greater Washington Area Council American Veterans Committee (AVC)

EVERY DAY MORE FOLKS ARE
SWITCHING TO CALVERT BECAUSE
CALVERT WHISKEY IS MILDER
Calvert Reserve BLENDED WHISKEY—86.8 Proof—65% Grain Neutral Spirits.
Calvert Distillers Corporation, New York City

Girls! Women! Who Suffer Distress Of PERIODIC FEMALE WEAKNESS with its nervous cranky feelings . . .
Do female functional monthly disturbances make you feel nervous, fidgety, cranky, so tired and 'dragged out'—at such times? Then do try Lydia E. Pinkham's Vegetable Compound to relieve such symptoms. It's *famous* for helping girls and women in this way!
Taken regularly — Pinkham's Compound helps build up resistance against such distress. Just see if you, too, don't remarkably benefit. Also a great stomachic tonic. *Worth trying!*
Lydia E. Pinkham's VEGETABLE COMPOUND

NAPOLEON AND UNCLE ELBY

ANNAPOLIS

From Page 1

headed for the Senate after a half hour wrangle over the benefits to be derived from such legislation.

The vote was 78 to 39. The exempted counties are Caroline, Charles, Dorchester, Kent, Queen Anne's, Somerset, Wicomico and Worcester.

The Senate, with no debate at all, passed 20 to 8 and sent to the House a repealer of the old "Jim Crow" law which calls for segregation of Negroes and whites is no longer enforced except on bay ferryboats.

Explains Negative Vote

The only voice raised was that of Senator Della (D., Baltimore Sixth) who in explaining his negative vote repeated a previous assertion that the public did not know what the bill was about and should be better informed on it.

With Governor Lane's message on new taxes delayed still another day, the Assembly devoted most of its time to a long series of hearings and committee sessions on a heavy log jam of legislation.

Committees heard the pros and cons on measures for a wage-hour law, Rent Control Act, repeal of the declarations of intentions law and a 16-year age minimum for school attendance.

The administration-amended bill whereby Maryland would be allowed to seize boats of Virginians accused of dredging oysters in the Potomac got by the Senate committees on the Chesapeake Bay and tributaries but was held up a day.

The Republican minority asked for additional time to study the amendment. The original Senate bill called for trial of Virginians in Maryland courts, in addition to boat seizure, but the trial provision was eliminated in the House.

Most of the opposition to the bank closing bill came from the Baltimore First District delegation. Members based their arguments on convenience to bank patrons, claiming that many persons would be at a disadvantage if they could not cash their pay checks.

Held Blow to Farmr

Another opponent was Delegate Tyler (D., Anne Arundel), who said 75 per cent of the people in rural sections came to town on Saturday, and that the bill "strikes at the farmer."

Among those supporting the measure were Delegates Warren (D., Baltimore County) and Didomenico (D., Baltimore Second). Warren said he understood the Baltimore Association of Commerce was in favor of the closing and he said other States had adopted it and found the plan worked no hardship on the public. After July 1, he said the Saturday closing would be effective in New York, New Jersey, Massachusetts, Rhode Island, Delaware. The District of Columbia already is on a Saturday closing basis.

Didomenico argued that Delegates professing an interest in labor legislation were "not consistent" because in opposing the optional Saturday closing they were balking the five-day work week.

NATIONS

From Page 1

countries to sweep or permit territorial waters to be swept free of mines.

Albania was expected to reply tomorrow.

Cadogan said attempts to settle the affair by direct negotiations had failed.

He said Britain had demanded an apology and compensation but Albania had disclaimed all responsibility and had refused both requests.

Representatives of tthe United States, Great Britain, Russia and France briefly discussed the choice of a governor for Trieste, which the Council has agreed to supervise. Former Mayor Fiorello H. LaGuardia of New York, mentioned as a possibility, was reported definitely out of the running.

Family Dances

Munster, Ind., (U.P.).—A "teenage-middleage" dancing session has been introduced in the town's community hall. Parents and their offspring dance to juke box recordings once a month under police department sponsorship.

'Ugliest Man' Contest

Norman, Okla., (U.P.).—The University of Oklahoma has announced plans for an "ugliest man on the campus" election to raise funds for the national infantile paralysis fund drive. One penny buys one vote. The money goes to the polio fund.

BLAME YOUR LAZY BILE IF-
CONSTIPATION with its headaches, mental dullness, half alive feeling often result when bile doesn't flow freely *every day* into your intestines. So take Dr. Edwards' Olive Tablets to insure *gentle yet thorough* bowel movements. Olive Tablets are *wonderful* to pep up lazy bile flow to help digest fatty foods. Follow label directions. 15¢, 30¢. All drugstores.

Tenants Wanted

Hartford City, Ind. (U.P.).—The housing shortage continues but a certain brick building here has no tenants. It's the county jail, which, according to Sheriff Isaac Cook, has not been inhabited since the middle of December.

Flavor Cookies with McCormick Pure Vanilla
There are many other McCormick Pure Extracts and Fancy Flavors to choose from, such as Onion, Celery, Orange, Mint, Black Walnut, Rum, Peach and Banana.
TEAS · SPICES MUSTARDS

SOLARINE
METAL POLISH
The Shining Name In Metal For 51 Years

"SALADA" Is Delicious TEA

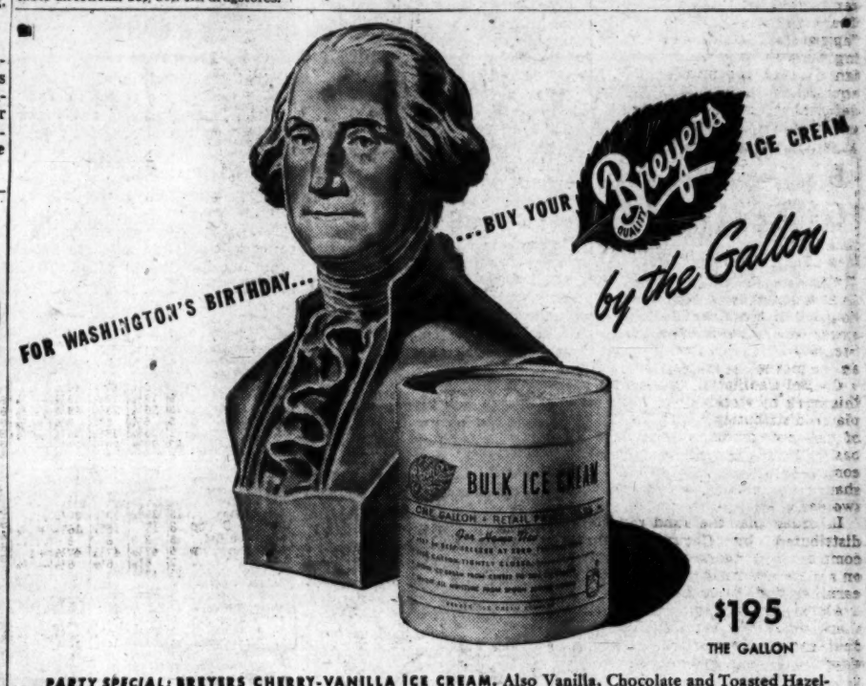

PARTY SPECIAL: BREYERS CHERRY-VANILLA ICE CREAM. Also Vanilla, Chocolate and Toasted Hazelnut are available for you in the economical Gallon Container. Ask your friendly Breyer Dealer for it.

TRUST MAXWELL HOUSE to make a better INSTANT COFFEE!
1. It has the true coffee flavor and true coffee aroma you've looked for in instant coffees. And why shouldn't it have? It's *all* pure coffee . . . full-bodied, roaster-fresh coffee in instant form!
2. It's the world's most popular blend of coffee . . . made from your favorite Maxwell House blend! How *could* any other instant coffee taste so wonderful?
3. It's produced by coffee experts who have made coffee their *sole profession* for more than half a century . . . experts who really *know* the fine art of coffee blending and roasting. It's Instant Maxwell House, made instantly in the cup . . . and *Good to the Last Drop!*
100% PURE COFFEE
Thrift Tip! A jar of Instant Maxwell House makes *fully as much* as a pound of regular coffee. And you make only as much as you need. No leftover coffee . . . no grounds to throw away.
The Maxwell House Blend
No other Instant Coffee like it!

Pennsy Shows First Deficit In 100 Years

By S. Oliver Goodman

The Pennsylvania Railroad yesterday reported that for the first time in its 100-year history it operated at a loss in 1946.

At the same time, America's largest railroad in its annual statement reported it transported more freight and passengers than in any previous peacetime year.

Mr. Clement

President Martin W. Clement declared that the unsatisfactory results for the year "were due very largely to the impact of the forces of Government regulation . . ."

He added that the increase in freight rates of about 17.6 per cent, authorized by the Interstate Commerce Commission, effective last January 1, is "wholly inadequate" to meet increased costs imposed upon railroads if the industry is to be sustained "in a healthy and progressive condition."

The deficit for 1946 was $8,530,317 compared with a net income of $49,008,238 in 1945. To the deficit was added $2,320,199 covering construction expenditures and advances to leased and affiliated companies, borne by PRR. This brought total loss to $10,850,516.

Operating revenues for the year of $822,007,585 showed a decrease of $114,445,826, due the road said, "to decline in war traffic and strikes in major industries." Operating expenses were $745,676,400.

The road said that net railway operating income—operating revenues less operating expenses, taxes and equipment and joint facility rents—represented a return of less than 1 per cent on the investment in road and equipment, lowest figure in the company's history.

The 1945 return was 3.09 per cent. Clement, referring to the "wear and tear" on the railroads "aggravated by intensive use" during the war, asserted "it is important that needs" for new plant and equipment "be met and not further deferred if rail transportation is to advance as it should."

Business Briefs Of D. C. Interest

New Profit-Sharing Plan

Another Washington auto firm, Capitol Cadillac Co., yesterday announced a profit-sharing plan for employes. Previously, L. P. Steuart, Inc., revealed details of an employes' program.

Capitol Cadillac's plan, approved this week by stockholders, contemplates distribution of 25 per cent of the net profit on a "share" basis. Employes will be rated according to years of service; one share for one year, two shares for two years, etc.

In order that the fund may be distributed by Christmas, the company will figure its net profit on a 11-month basis plus estimated earnings for December.

All employes and officials will share with the exception of president and vice president.

Beall Back from Fort Wayne

C. W. Beall, Washington retail manager of International Harvester Co., has returned from Fort Wayne, Ind., where he attended ceremonies depicting the company's fortieth anniversary in the truck field. He reported that International Harvester is now producing a new line of motor trucks, 21 different basic models, ranging from 4400 to 90,000 pounds.

Personnel Notes

American Airlines announced yesterday the appointment of R. B. Wagoner as superintendent of maintenance for its contract air cargo division. A native of Albany, N. Y., he began his aviation career in 1927.

Ralph E. Burgess, acting director of the National Association of Manufacturers' government finance department, has resigned to form his own business as industrial consultant. He will have offices in New York, and in the Chandler Building, Washington. The firm will be known as Ralph E. Burgess Services, Inc.

B. Allen Mays was appointed director of the department of visual planning of Bert M. Sarazan, Inc., newly formed Washington public relations and advertising firm. Mr. Mays formerly was associated with the Hecht Co.

Earnings Statements

American News Co. reported for 1946 net profit of $4,227,990, equal to $5.02 a share, compared with $2,773,290, or $3.29 a share, in 1945.

Continental Foundry & Machine Co. reports for the year ended November 30 net loss of $296,219 compared with a profit of $1,569,664, equal to $4.03 a common share, in the previous year.

Pacific Mills in a preliminary report for the year ended December 28 gave net profit as $9,502,891, equal to $11.99 a share, compared with $1,996,070, or $2.52 a share, for the year ended December 29, 1945.

American Water Works Plan Gets SEC Nod

Philadelphia, Feb. 18 (AP).—Approval of an amended recapitalization plan of American Water Works & Electric Co., New York, was given by the Securities and Exchange Commission yesterday.

Final goal of the program is dissolution of American and transfer of substantially all its water properties to a new company, Water Works Holding Co.

American amended its plan to provide increased payments to Community Water Service Co. and Ohio Cities Water Corp. preferred stocks after its original plan was rejected by the SEC last December 23.

Naval Stores

Savannah, Ga., Feb. 18 (AP).—TURPENTINE, $1.12; offerings and sales, none; receipts, 61; shipments, none; stocks, 2001.
ROSIN—Offerings and sales, none; receipts, 156; shipments, none; stocks, 6308.
(Both Unofficial.)

Quotations on N. Y. Stock Exchange

By the Associated Press

Total sales, 870,000 shares; previous day, 870,000; week ago, 1,299,570; year ago, 2,300,530; two years ago, 1,773,260; January 1 to date, 39,399,410; year ago, 74,261,482; two years ago, 63,540,330.

Dow-Jones Stocks

New York, Feb. 18.

	High	Low	Close	Ch'ge
30 inds.	182.19	181.26	181.93	—0.27
20 rails.	51.56	51.16	51.29	51.44 —0.22
15 utils.	37.31	37.06	37.22	37.32 +0.09
65 stocks	65.95	65.32	65.63	65.85 —0.11

Transactions in stocks used in averages: Today—Industrials, 79,500; railroads, 35,520; utilities, 57,800; 65 stocks, 172,820.

Sales Add 00	High	Low	Close	Net Ch'ge
Abbott Lab ... 2	77½	77	77	—½
ACF-Brill Mot. 1	9⅝	9¾	9¾	—⅛
Acme Stl 5	48	47½	48	+½
Adams Exp 3	16¾	16¾	16¾	....
Addressog-Multi 5	35½	35⅜	35½	—⅛
Admiral Corp.. 1	10¼	10¼	10¼	+⅛
Adv. Reduction. 18	27⅞	27½	27½	—⅛
Alaska Juneau. 25	5	5¼	5¼	—⅛
Aldens Inc 7	30¾	30½	30¾	+¼
Alleghany Corp 19	5⅝	5	5	—....
Alleghany pf.. 5	41¾	40¾	40¾	—1⅛
Allegr Ltd Stk.. 22	48½	47½	47½	—⅛
Allen Indust... 2	21⅞	21⅞	21⅞	—⅛
Al Chem & Dye 1	178	178	178	+1
Allied Strs 16	36½	35¾	35⅞	—⅜
Allied St pf.... 1	99½	99½	99½	....
Allis-Ch. Mfg... 2	37½	37½	37½	....
Allis-Ch Mfg pf 2	98½	98⅜	98⅜	—⅛
Am Ag Ch Del. 3	43	42¾	42¾	+⅛
Am Airlines .. 46	10⅛	9⅞	10⅛	+⅛
Am Airlines pf 3	71¼	70½	71¼	+⅛
Am Bank Note. 2	30½	30½	30½	—⅛
Am Bosch 2	16⅝	16⅝	16⅝	—⅛
Am Brakeshoe 9	47¼	46¾	46⅞	+1⅛
Am Cable & R. 14	7⅛	7	7	—⅛
Am Can 7	94	93½	93½	+⅜
Am Car & Fdy 5	54½	54½	54½	+⅛
Am C & F pf... 2	110½	110	110	—2½
Am Ch & Cable 4	27½	27½	27½	....
Am Colortype.. 6	25½	25	25	—⅛
Am Crystal Sug. 7	22⅝	22⅝	22⅝	—⅛
Am Distill 7	41	40¾	41	....
Am European . 2	16¼	16¼	16¼	—⅛
Am Export L.. 14	19⅞	19⅞	19⅞	+⅛
Am Gas & Pow 6	8⅝	8½	8½	....
A & P P $7 pf.. 1	110½	110½	110½	....
A & P P $6 pf 7	99½	99	99	—⅛
A & P 2 pf 10	24½	24	24	—⅛
Am Hide & Lea 1	8	7⅞	7⅞	—....
Am Home Prod. 15	30¾	30½	30½	—⅜
Am Ice 2	9½	9½	9½	—⅜
Am Locomot.... 11	29	28½	28½	—⅛
Am Loco pf 2	115	114⅝	115	....
Am M & Fdry.. 7	23¾	23½	23½	—⅛
Am M & Met... 1	15¼	15¼	15¼	+⅛
Am Metal 1	30½	30½	30½	—⅜
Am Molasses .. 1	13⅞	13⅞	13⅞	—⅛
Am News Co .. 4	38	36½	37⅞	+1½
Am Pow & Lt.. 188	16⅜	15⅞	16¼	—⅛
Am P&L $6 pf. 8	125½	125	125	+2
Am P&L $5 pf. 14	115⅛	113½	115	+1⅝
Am Rad & St S 52	17	16⅝	16⅝	—⅛
Am Roll Mill .. 13	36½	35½	36	—⅛
Am Roll M pf.. 2	108¼	107⅞	108	+⅜
Am Safety Raz. 3	15½	15⅜	15⅜	—⅛
Am Seating 2	22⅜	22½	22½	—....
Am Smelt & R. 14	59½	58⅜	58⅜	—⅜
Am Snuff 2	39	38½	39	+⅜
Am Stl Fdrs ... 11	35⅞	35⅜	35⅜	—⅛
Am Stove 1	27	27	27	....
Am Sugar Ref.. 3	43	42	43	+1
Am Tel & Tel.. 29	172⅞	172⅛	172⅛	—½
Am Tobacco .. 4	78⅞	78	78	+⅛
Am Tob B..... 13	79⅞	78¾	78⅞	—⅜
Am Viscose ... 6	53	52½	53	—⅛
Am Wat Wks .. 60	18½	18½	18½	—....
Am Woolen..... 27	47⅞	46⅜	46⅜	—⅛
Am Wool $4 pf.. 1	99½	99½	99½	—2½
Am Zinc L&S .. 5	9⅞	9⅝	9⅝	—⅛
Anaconda Cop.. 27	41½	41	41	+⅜
Anchor Hock Gl 2	45½	45½	45½	+⅜
Anderson Clayt 1	52½	52½	52½	+1
Ander-Pr Oil .. 5	16⅞	16⅞	16⅞	—....
A P W Prod 1	5⅜	5⅜	5⅜	+⅛
Armour & Co.. 30	14½	14	14	—⅛
Armour pr pf .. 1	121¼	121¼	121¼	—⅛
Armstrong Cork 6	50¼	50	50¼	—⅛
Armstr Cork pf.. 1	109	108½	108½	—1½
Arnold Const .. 1	18	18	18	....
Arkansas Corp .. 1	16¼	16¼	16¼	—⅛
Assd Dry Goods 9	19¾	19¾	19¾	+⅛
Atch T&S F pf 5	95	94	94	—1
A T F Inc 3	18½	18½	18½	—⅛
Atl Coast Line. 3	58	57½	57½	—1
Atl G&W Indies 2	3¾	3¾	3¾	—⅛
Atl Refining .. 11	37⅞	37	37	....
Atlas Corp 9	25¾	25½	25½	....
Atlas Powd 3	61⅝	61	61½	—⅛
Aust Nich pf.. 1	58⅝	58⅝	58⅝	+⅜
Autocar Co 10	27⅞	27⅞	27⅞	—⅜
Autom Canteen 5	26½	25½	25½	—1
Aviation Corp. 13	7	6⅞	7	....
Aviation Cor pf 3	47¾	47	47	—⅜
Bald Loco 10	24	23½	23½	—⅛
Balt & Ohio .. 35	15⅞	15⅜	15⅞	+⅛
Balt & Ohio pf 8	23⅞	23½	23½	+⅛
Bangor & Aro.. 1	15½	15½	15½	....
Barber Asph 3	50	50	50	....
Barnsdall Oil .. 6	24½	23¾	23¾	—½
Bath Ir Wks .. 1	19⅝	19⅝	19⅝	+⅛
Bayuk Cigars .. 1	22¾	22¾	22¾	+⅜
Beatrice Foods. 3	53¼	53¼	53¼	+⅜
Beech Airc ... 11	11	10¾	10¾	+⅛
Belding-Hem .. 8	17	16⅞	17	....
Bell Aircr 3	16⅝	16⅜	16⅜	+⅛
Bendix Aviat .. 50	38½	37⅞	37⅞	—⅜
Benef Ind Ln.. 6	27⅞	27⅞	27⅞	—⅜
Benef IndLnpf. 1	102	102	102	—1½
Best & Co 3	33	33	33	....
Best Foods 11	25⅝	25	25⅜	+⅜
Beth Steel 18	97¼	96½	96⅞	+⅜
Bigelow-Sanf .. 3	66	65½	65½	—⅜
Black & Decker 1	34½	34½	34½	+⅜
Blaw-Knox 9	19⅝	19⅝	19⅝	—⅛
Bliss (E W) ... 26	26	25	26	+1½
Boeing Airpl .. 25	21⅞	21	21⅜	+⅜
Bohn Al & Br .. 1	56	56	56	—⅛
Bond Strs 11	34¾	34	34½	+⅜
Borden Co 7	44	43⅜	43⅞	+⅜
Borg-Warner .. 9	47½	47½	47½	+1
Braniff Airw... 4	13	12⅞	13	+⅛
Bridgeport Br.. 1	17	16⅞	16⅞	—⅛
Briggs Mfg 8	39⅝	39	39	—⅛
Briggs & Strat. 2	31¼	31¼	31¼	+⅜
Bristol-Myers.. 8	49	48⅝	48⅞	—⅜
Brunswick- Bal 2	26⅝	26	26	—⅜
Bucyrus-Erie ... 16	17⅞	17½	17½	—⅜
Budd Co 43	14⅛	14	14⅛	—⅛
Bullard Co 6	23⅝	23¼	23⅜	+½
Bulova Watch.. 3	25⅞	25	25	—⅛
Burlington Mills 28	22⅝	22	22	—⅜
Burl Mills cv pf 2	97½	97	97½	+⅜
Burr Add Mach 30	15⅝	15⅜	15½	+⅛
Bush Terminal 2	8⅝	8⅝	8⅝	—....
Butler Bros ... 1	22⅝	22⅝	22⅝	—⅛
Butte Cop&Zinc 9	5⅛	5⅛	5⅛	....
Byers (A M) ... 1	20	20	20	....
Byron Jackson 2	25	25	25	—⅛
Calif Packing .. 2	29½	29⅜	29½	+⅛
Callahan Zn-Ld 22	3½	3⅜	3⅜	+⅛
Calumet & Hec 2	7⅞	7⅞	7⅞	—⅛
Campbell Wy .. 2	30	30	30	+⅛
Can Dry G Ale 15	16⅞	16⅝	16⅝	—⅛
Canad Brew 1	25⅜	25⅜	25⅜	+⅜
Canad Pacific .. 46	15	14¾	15	+⅜
Caro P & L.... 7	36⅜	36½	36⅜	—....
Carrier Corp .. 17	19½	18½	18½	—⅛
Carrier Corp pf 1	40½	40½	40½	—⅛
Carriers & Gen 1	7⅞	7⅞	7⅞	+⅛
Case (J I) Co .. 1	37½	37½	37½	—....
Caterpil Trac .. 5	62	61¾	62	—⅛
Celanese Corp .. 19	20⅝	20	20⅛	—⅛
Celanese 1st pf 2	107	107	107	—⅜
Celotex Corp.. 10	31⅝	31⅛	31⅛	+⅜
Cent Aguirre.. 8	22	21⅞	22	+⅛
Cent Foundries 3	12⅝	12⅝	12⅝	—⅛
Cen Hud G&E 2	10	9⅞	9⅞	—⅛
Cent R R N J 1	11½	11½	11½	+⅛
Cent Viol Sug 3	32⅜	32¼	32¼	—⅛
Century Rib Mf 1	14½	14½	14½	—⅛
Cerro de Pas.. 13	33⅝	33	33	—⅛
Cert-teed Prod 17	20⅛	19½	19½	—⅛
Chain Belt..... 1	28	28	28	+½
Champ Paper 20	26⅝	26	26¼	+⅛
Ches & Ohio... 6	52⅝	52	52½	—⅛
Chicago Corp... 10	8⅜	8½	8½	—⅛
Chi & E Ill... 2	6¼	6¼	6¼	—....
Chi & E Ill A . 1	11	11	11	—....
Chi Art Wheel.. 2	7⅞	7½	7⅞	—⅛
Chi Grt W pf .. 1	14½	14½	14½	—⅜
Chi Ind&LA ct 13	8⅝	8⅜	8⅜	—⅜
Chi Ind&LB ct 1	5½	5½	5½	—....
Chi R I & Pac 8	13⅝	13⅜	13⅜	—⅜
C M S P&P pf 7	37⅞	37	37	—⅛
Chi & N W.... 29	27½	26½	27	—....
Chi & N W pf 8	52⅝	52	52⅜	+⅛
Chi Pneu Tool 4	24⅞	24½	24½	+⅜
Chick Cot Oil 14	21	20	20⅜	+⅛
Childs Co..... 2	7	7	7	—....
Chrysler Corp. 18	103¾	102	102½	—⅛
Cin G&E 10	28⅝	28⅜	28⅜	+⅛
Cin Mill Mch .. 4	28	27½	28	+⅛
CIT Finan 8	46⅜	45⅜	46⅜	—⅛
City Ice & Fuel 1	32½	32½	32½	—⅛
City Invest 1	10⅜	10⅜	10⅜	—⅛
City Stores 18	20⅝	20	20	—⅜
Clev Graph Br 1	71	70½	70½	+½
Clev & Pitt spl 1	57	57	57	—2
Climax Molyb.. 8	23⅝	23⅛	23⅛	+⅛
Clinton Ind 7	38	37⅞	38	+⅛
Cluett Peabody. 11	45⅜	45	45⅜	+⅛
Coca-Cola 1	165	165	165	+1
Colgate-Pal-P .. 4	49¼	49	49	—⅛
Collins & Aik .. 2	44	44	44	—....
Col Fuel & Ir 29	16⅛	15⅞	15⅞	—⅛
Col P & Ir pf 3	20½	20	20	—⅛
Colum Brcast A 22	30½	30	30	—⅛
Colum Brcast B 25	30⅝	30⅜	30⅜	+⅛
Colum G & El 50	11½	11¼	11¼	—⅛
Colum Pict 1	21½	21½	21½	+⅛
Colum Pict pf.. 1	83⅝	83⅝	83⅝	+⅜
Colum Carbon.. 4	34	34	34	—....
Col & SoOh El. 1	48½	48½	48½	—....
Coml Credit.... 13	45¼	44⅜	44⅜	—⅛
Coml Solvents.. 2	24½	24½	24½	+⅜
Comw Edis 30	35⅞	35½	35½	—⅛
Comwlth & Sth 186	3⅜	3⅜	3⅜	—....
Com&Sth pf .. 4	121½	121	121	—⅛
Conde Nast 11	13½	13¼	13¼	—....
Congoleum-N .. 1	29⅜	29⅜	29⅜	—....
Consol Cigar .. 1	35	35	35	+⅛
Cons Copperm.. 4	6⅜	6⅜	6⅜	—⅛
Cons Edison .. 33	28⅞	28⅜	28⅞	—....
Cons Edison pf 7	107½	107½	107½	+⅛
Cons Grocers .. 4	20½	20	20	—⅛
Cons Nat Gas.. 6	49¼	48¼	49¼	+1½
C R R Cuba pf 5	25⅝	25	25	—⅛
Cons Vultee .. 35	17	16⅜	17	+⅛
Container Corp 9	47	46½	46½	—⅜
Cont Bak 18	19⅝	19½	19½	—....
Cont Can 17	44⅛	43⅝	43⅞	—⅛
Cont Can pf.... 1	107½	107½	107½	+⅛
Cont Diam Fib 8	12¾	12½	12½	—⅛
Cont Ins 9	53	52½	52½	—⅛
Cont Motors .. 16	12¼	12	12	—⅜
Cont Oil Del .. 13	39	38⅜	38⅞	+⅜
Cont Steel 6	18⅞	18⅝	18⅝	+⅛
Copperweld Stl 8	15½	15⅜	15⅜	—⅛
Corn Exchange . 1	59½	58⅝	59½	+1½
Corn Products .. 9	73½	73½	73½	—⅛
Cornell-Dub El 1	20¼	19⅝	19⅝	—⅜
Corning Glass .. 4	32	32	32	+⅛
Coty Inc..... 3	8	8	8	—....
Crane Co..... 9	39⅜	39⅛	39⅛	—⅛
Cream of Wh .. 2	29⅜	29¼	29¼	—....
Crown Cork&S . 7	42¼	42	42	—....
Crown Ck pf... 1	50	50	50	+⅜
Crown Zeller... 11	30⅜	30½	30½	—⅛
Crucible Steel . 8	35⅜	35⅛	35⅛	—⅛
Crucible Stl pf 3	94	94	94	—....
Cuba RR pf.. 3	30	29½	29½	—⅛
Cuban-Am Sug . 3	19	18⅞	19	—....
Cudahy Pack... 7	44⅝	44⅝	44⅝	—⅜
Cuneo Press... 17	19	18⅞	18⅞	—⅛
Curtis Publishg 18	11⅝	11⅜	11⅜	—⅛
Curtis Pb pr pf 6	69⅞	69⅞	69⅞	+⅜
Curtiss-Wright 12	6⅛	6	6⅛	—....
Curtiss-Wr A.. 4	20¼	20⅛	20⅛	—⅛
Cutler-Hammer . 1	29	29	29	+⅛
Davison Chem . 17	19	18½	18½	—⅛
Dazion P & L . 6	24	23⅝	23⅝	—⅛
Dayton Rub.... 10	21	21	21	—⅛
Decca Records . 11	19⅛	19	19	—⅛
Deere & Co.... 9	40	39⅜	40	+⅛
Deere & Co pf . 2	37½	37½	37½	+⅛
Del & Hudson . 1	42¾	42	42¾	+⅜
Del Lack&West. 2	9⅝	9½	9½	—⅛
Detroit Edison . 8	26⅞	26⅝	26⅞	—⅛
Det Stl Corp.. 1	20⅝	20⅝	20⅝	+⅜
Devoe & Ray A 1	30	30	30	—....
Diamond Match . 2	43⅞	43⅞	43⅞	—⅛
Diam Match pf . 2	46½	46½	46½	+⅜
Diam T Motor 11	24⅜	24½	24⅜	+⅜
Dist Corp-Seag 28	16½	16½	16½	+⅛
Dist Corp..... 1	33½	33½	33½	—⅛
Dr Pepper..... 1	31⅜	31⅜	31⅜	+⅛
Doehler-Jarvis . 7	36½	36	36	—⅛
Dome Mines.... 13	19⅝	19⅛	19⅛	+⅛
Douglas Aircr . 3	77	77	77	+1
Dow Chem..... 4	169⅞	168	169⅞	+1½
Dresser Indust . 10	21	21	21	—⅛
Du Pont De N . 8	194	193	193⅞	+⅛
Du Pont pf ... 3	126½	125¾	125¾	—1⅛
D W G Cigar . 1	17½	17½	17½	....
Eagle-Pich..... 25	24½	23⅞	24	+⅛
Eastern Air L. 11	20⅛	20⅛	20⅛	—⅛
East S Stl..... 4	43½	43½	43½	—⅛
Eastman Kodak 8	230½	229	230½	+1½
Eaton Mfg 2	55⅝	55⅜	55⅜	—....
Edis Bros Strs. 3	24⅝	24⅝	24⅝	—⅛
Exco Prod 7	27⅞	27⅞	27⅞	—⅛
Elastic Stop N. 10	8⅞	8⅞	8⅞	+⅛
El Auto-Lite .. 6	64⅝	64½	64½	—⅛
Elec Boat 4	15⅝	15⅜	15⅜	—⅛
El Boat pf 3	38⅝	38⅝	38⅝	—⅛
El & Mus Ind.. 3	3½	3½	3½	—⅛
El Pow & Lt... 38	19⅝	19	19	—⅛
El Storage Bat. 2	50½	50	50¼	+⅛
El Paso N Gas. 1	52½	52	52	—1⅛
Emerson Elec .. 12	14⅝	14⅜	14⅜	+⅛
Emer Rad & Ph 2	20½	20½	20½	—⅜
Empire D El... 6	18½	18⅛	18⅜	—⅜
Endicott-John .. 1	73	73	73	—1
Eng Pub Svc .. 78	33⅛	32⅝	32⅞	—....
Equit Off Bldg. 13	3⅜	3⅜	3⅜	—....
Erie R R..... 17	11⅝	11½	11⅝	—⅜
Erie R R pf A.. 5	65	64½	65	+⅛
Evans Products 11	4⅝	23⅝	24	+⅛
Eversharp 18	23⅛	23	23	—⅜
Ex-Cell-O 2	42	42	42	—⅜
FairbanksMorse 1	57½	57½	57½	—....
Fajardo Sugar . 1	29⅝	29	29⅝	+⅛
Farns Tel &Rad 20	8⅜	8⅜	8⅜	—....
Fed Lt & Trac. 2	22⅝	22⅝	22⅝	+⅛
Fed Mogul 2	51½	51	51	+⅛
Fed Mot Truck. 2	14	14	14	+⅜
Federal D Strs 7	25⅝	25⅜	25⅜	—⅜
Fell & FurrMfg 8	25⅝	25½	25½	—⅛
Ferro Enam 4	25¼	25¼	25¼	+⅛
Fid P Fire Ins. 1	56⅛	56⅛	56⅛	—⅜
Firestone T&R. 25	60½	60	60	+⅛
First Nat Strs. 1	58½	58½	58½	—⅛
Flintkote 12	36¼	35⅝	35⅝	—⅛
Florida Pow 2	16⅞	16⅞	16⅞	—⅛
Follansbee Stl.. 3	18⅛	18⅛	18⅛	+⅛
Food Fair Strs. 20	13⅝	13⅜	13⅜	—⅛
Food Machinery 8	86	84	86	+4
Foster Wheeler. 3	29	28⅝	28⅝	+⅜
Freeport Sulph. 1	48	48	48	—....
Froedt G & M.. 3	17⅛	17⅛	17⅛	—⅜
Frueh&uf Trs .. 28	36⅝	35⅞	35⅞	—⅜
Gabriel Co 22	17⅞	16⅞	17	—⅛
Gair Robert 6	7⅞	7½	7½	—⅛
Galvin Mfg 6	11⅝	11	11	—⅛
Gardner-Denv .. 2	18⅛	18⅛	18⅛	—⅛
Gar Wood Ind .. 6	9⅝	9⅝	9⅝	—⅛
Gar Wood pf.... 1	42	42	42	—....
Gaylord Cont.. 8	17⅞	17½	17⅞	—....
Gen Am Inv.... 2	15½	15½	15½	—....
Gen Am Trans 8	57½	57½	57½	—⅛
Gen Baking.... 9	13⅛	13	13⅛	+⅛
Gen Bak pf.... 1	174	174	174	—....
Gen Bronze 1	17⅞	17⅞	17⅞	—....
Gen Cable 13	14½	14⅜	14⅜	—⅛
Gen Cigar 1	31⅞	31⅞	31⅞	—⅜
Gen Elec 27	36⅝	35⅞	36⅛	+⅛
Gen Foods 30	42½	41⅞	42¼	—⅛
Gen Mills 2	48⅝	48⅝	48⅝	+⅛
Gen Motors.... 62	54	53½	53⅞	—⅛
Gen Mot pf.... 6	126⅛	126⅛	126⅛	—1⅛
Gen Mot 3¾ pf 4	104⅞	104⅜	104⅞	+⅛
Gen Out Advt . 3	18⅛	17⅞	18⅛	+⅛
Gen Prec Eq.. 11	25½	24⅞	25⅛	+⅜
Gen Pub Serv.. 3	4⅛	4⅛	4⅛	—....
Gen Pub Util.. 62	16⅝	16½	16⅝	—....
Gen Ry Signal . 2	30⅞	30½	30½	—....
Gen Rl & Util. 12	6½	6	6	—⅛
Gen Refract... 1	24½	24½	24½	—⅛
Gen Shoe 1	34⅜	34⅜	34⅜	—⅛
Gen Tel 6	33⅞	33⅞	33⅞	+⅜
Gen T & Rub.. 6	38⅞	38¼	38¼	—⅛
Gillette Saf R . 4	30⅛	30⅛	30⅛	—....
Gimbel Bros... 9	28⅝	28⅝	28⅝	—⅛
Glidden Co 11	45⅜	45	45	+⅛
Glidden cv pf . 1	55	55	55	—⅛
Goebel Brew .. 1	6⅜	6⅜	6⅜	+⅛
Goodall-Sanf .. 2	32⅜	32½	32⅜	+⅜
Goodrich B F.. 24	71⅞	70⅞	71	+1⅛
Goodr B F pf .. 1	103	103	103	+⅛
Goodyr T & R 80	60⅝	59⅝	60⅛	+⅛
Goodyr T&R pf . 1	107⅛	107⅛	107⅛	+⅜
Graham-Pre M 47	3½	3½	3½	—....
Granite City S . 1	15¼	15¼	15¼	+⅛
Grant W T.... 10	30⅞	30½	30⅝	—⅛
Grayson-Robin . 8	13½	13	13	—....
Grayson-R pf.. 1	37½	37½	37½	+1½
Gt Nor Ir Ore 6	13⅝	13⅝	13⅝	—....
Gt Nor Ry pf . 6	48⅝	48	48

The Washington Post

Registered in U. S. Patent Office

An Independent Newspaper
(Published every day in the year)

PHILIP L. GRAHAM, *Publisher*

HERBERT ELLISTON ..... *Editor*
ALEXANDER F. JONES ..... *Managing Editor*
CHARLES C. BOYSEN ..... *Business Manager*
DONALD M. BERNARD ..... *Advertising Director*
WAYNE COY ..... *Assistant to the Publisher*

The Associated Press is entitled exclusively to use for republication of all news dispatches credited to it or not otherwise credited in this paper and local news of spontaneous origin published herein. Rights of republication of all other matter herein are also reserved.

1337 E Street N.W., Washington 4, D. C.
Telephone NAtional 4200

New York Office ..... 270 Madison Avenue (16)
Chicago Office ..... 360 North Michigan Avenue (1)
Philadelphia Office ..... 225 South 15th Street (2)

CARRIER DELIVERY

City Zone

Daily and Sunday	*Sunday Only*	*Daily Only*
One week ... $ .30	One week ... $ .10	One week ... $ .20
One month .. 1.35	One month .. .45	One month .. .90

Elsewhere

Daily and Sunday	*Sunday Only*	*Daily Only*
One week ... $ .35	One week ... $ .15	One week ... $ .20
One month .. 1.50	One month .. .65	One month .. .90

BY MAIL—PAYABLE IN ADVANCE

Daily and Sunday	*Sunday Only*	*Daily Only*
One year ... $18.00	One year ... $7.80	One year ... $10.40
Six months .. 9.00	Six months .. 3.90	Six months .. 5.20
Three months 4.50	Three months 1.95	Three months 2.70
One month .. 1.50	One month .. .65	One month .. .90

Rates to Foreign Countries will be furnished upon request.

Entered at the Postoffice, Washington, D. C., as second-class mail matter.

Wednesday, February 19, 1947

Wrong Direction

The dilemma of divided responsibility that perplexes the Board of Public Welfare is very real. The board has only partial control over the appointment of its personnel. The director of public welfare has to be a sort of split personality, chiefly responsible to the board but also partly subject to orders from the District Commissioners. Certainly the lines of authority for the administration of our vast welfare programs in the District ought to be straightened out.

We find it impossible, however, to approve the scheme that some welfare officials are now promoting. In order to get away from their dual status they are suggesting that Congress create a department of public welfare actively to administer the welfare programs. This department would not become an integral part of the District government. Rather it would function solely under an autonomous Board of Public Welfare, except for budgetary control and the shaping of substantive legislation. Such splintering of municipal government seems to us basically unsound. It is difficult to imagine a successful administration of such a hodge-podge system.

The necessity for doing something is unquestionably urgent. Under the present arrangement it is difficult to meet the requirements for participation in the Federal Social Security programs, and the auditing of welfare funds is subject to confusion. But why should not the necessary reorganization start from the fundamental principle that any city should have one government and not several? We can see no point in resisting the logic of this principle. Let the proposed department of public welfare become a part of the established District government, as are the departments of health and police. It is true that this local government is yet to be brought under control by the people, but we do not think that any progress will be made in that direction by perpetuating little separate policy-making bodies which by their very nature must be weak and inefficient.

Behind The Crashes

The disappointment voiced by Chairman Wolverton of the House Commerce Committee over results of the current probe into causes of plane crashes is not in the least surprising. In Mr. Wolverton's words, the committee has been given much testimony "about landing fields and traffic control and radar but not enough about the cause of these accidents." In these details the committee is getting at effects, or byproducts, of plane accidents rather than their cause. But it never will approach the real cause, other than human failure, until it examines the question of why there has not been an all-out attack on the problems of airline safety. And although the airlines cannot be said to have overexerted themselves in this regard, fundamentally the onus goes back to the Government, which has assumed the responsibility of operating the airways. Specifically it reflects on Congress and the state of mind induced in the Civil Aeronautics Administration by longtime congressional penuriousness.

There is considerable logic to the point made by Charles A. Lindbergh in the *New York Times* that the basic reason for the increase in plane accidents recently has been the great increase in flying. With many more civilian planes in service since the war, the number of accidents was bound to rise. At the same time, on the basis of the number of planes in the air, the accident rate has not increased. Though it may not be very convincing in the light of the welter of current crashes, statistically it is true that a person is safer in an airplane than in his own automobile.

It also must be remembered that many of the air accidents recently in the headlines have happened in private flying or in other countries where the safety factor is not the same as it is on American commercial airlines. There is no logical reason for such crashes to sap confidence in domestic commercial flying. Practically, however, they do. Yet plane crashes make news, and doubtless will continue to receive prominent play. Hence it devolves on both Congress and the airlines, if they wish to rebuild confidence, to demonstrate to the public that they are intent on mastering in short order the problem of safe flying in all weather. This incidentally would remove the greatest roadblock to airline expansion, namely, schedule unreliability.

Admittedly there is considerable confusion over the various safety devices now developed. The confusion is not such, however, that it could not be overcome by an all-out effort to consider the safety problem as a whole rather than in pieces and to combine the merits of all safety aids now projected. Such an effort could be undertaken jointly by the airlines and the CAA, with the latter's meager funds amply expanded by Congress. The landing safety, obstacle detection and fog dispersal systems now available are not an absolute answer. But even in their present state they are sufficiently foolproof to point the way to what can be done if the air probers are really serious.

Democratic Process

Senators interested in delving into the character and ideology of David E. Lilienthal can find no better source material than a speech he delivered at the fiftieth anniversary of the National Municipal League at Philadelphia last November 12. The speech was written before the President nominated him to be chairman of the Atomic Energy Commission. It was a strange speech indeed coming from a man so soon to be called "domineering," "arbitrary," "dictatorial" and avid for authority. The speech is titled "Big Government Is Not Inevitable." And it is a fervent plea for decentralized administration and for the encouragement of local responsibility.

"Our democratic form of government," Mr. Lilienthal declared, "depends for its vitality, its responsiveness to public need, on the development and strengthening and nourishing of local institutions of government." He pointed with a pride that is wholly justified to the record of the TVA under his own chairmanship in sharing authority with local governments and in securing the cooperation of citizens at the local level. This method of operation was, of course, the secret of the TVA's overwhelming grass roots support. It is incongruous, is it not, that a man desirous of establishing dictatorial control should feel that "TVA's methods of decentralized administration may well prove to be one of the most important, if not indeed the most important, product of that experiment in the Tennessee Valley."

"Overcentralization," in Mr. Lilienthal's view, "is not something simply to be made more palatable, more efficient, and better managed. It is a hazard to democracy. It is a hazard to freedom. And for those interested more in results than in method, overcentralization is a bungling way to do a job. . . . We who believe devoutly in the democratic process should be the first to urge the use of methods that will keep the administration of national functions from becoming so concentrated at the National Capital, so distant from the everyday life of ordinary people as to wither and deaden the average citizen's sense of participation and partnership in government affairs. For in this citizen participation lies the vitality of a democracy."

Does this seem the speech of a man who, according to Senator Flanders, "lacked scruples" and "thought that any means was justified"? Is it an approach that supports Senator White's allegation of an "arbitrary mental attitude toward those who do not accept his views"? Can this be the nominee's "philosophy of government" with which Senator Bushfield says that he disagrees? If the political opponents of Mr. Lilienthal want to continue their pastime of knocking down straw men, they ought at least to build them up a little more substantially.

Chiang's Edict

No matter what happens to China's currency, there is no question about the "survival of the Chinese nation," which, according to the somewhat hysterical edict issued by Chiang Kai-shek, is at stake as the result of the catastrophic decline of the Chinese dollar. China has a recorded history of over 40 centuries. And there is so much biological persistence in China, so much national resiliency, that the Chinese give all indications of going strong for another 40 centuries. What is wrong with China is the misgovernment and civil war that she has to endure. The misgovernment in Nanking has choked all trade, while the civil warrior chieftains have a habit of paying their troops and buying supplies by means of the printing press. No wonder the bottom has fallen out of the currency. The surprise is that the reckoning has been so long delayed. The survival now in question is not China as a nation, but the government headed by Chiang Kai-shek, which has harbored the worst brand of speculators in the turbulent history of the Chinese republic.

Chiang Kai-shek, who is personally honest and high-principled, apparently does not know the extent of the corruption in his entourage. For he has ordered the return to China of the vast holdings abroad of Chinese citizens. If he succeeded in his quest, he would be pained and surprised by the revelations. The fact is, of course, that in this respect nobody will take any notice of the generalissimo. There are untouchables in China among the higher-ups, and the lesser lights have a habit of keeping their holdings abroad in various names which would defy a much more penetrating and objective organization than Chiang Kai-shek could command. Years ago some of these hangers-on lost faith in their own country and salted away the ill-gotten gains they have made out of the Chinese people. Much more salutary than the order that all foreign holdings must be reported is the order taking the state out of business. This may serve to deny to the grafters in Nanking an avenue of enrichment which has swollen their foreign holdings.

The Chinese dollar, which in the first World War sold at a premium over the American dollar, is to be fixed at 12,000 to 1. But this, again, is merely a hope. There is not the police organization available in China to rout out the black marketers who have thriven on the gyrating exchange. Anyway, exchange dealing is a normal mode of business in all the population centers of China. There is not one currency in China, but many, and it is easier to understand the world's currency relations than the internal currency relations within China. The American Government made confusion more confounded when it threw the Chinese government off the silver standard. This was accomplished 10 years ago, after our silver fanatics, through the Silver Purchase Act, threatened to drain China of silver. This was a real catastrophe for China, whose external trade had always been based on the more or less steady commodity price of silver. Since then the gamble in China's currency has made all foreign trade a gamble, and there has been the added handicap of dues and "squeeze" at the ports, which in total double the price of incoming merchandise.

It is charged, doubtless by the men in Nanking who will feel the pinch of some of Chiang Kai-shek's orders, that our withdrawal from China is responsible for the present trouble. This is, of course, an alibi. The fact is that our troops left a good deal of American money in China which by this time is probably lodged in America in Chinese accounts. The currency crisis is a Chinese creation. It arises, to repeat, out of misgovernment and civil war, and not until peace and some order in government have been restored to the people and their deep-seated trading instincts allowed to function will the situation be cured. It is a pity that Chiang Kai-shek should have seen fit to stop trading in a currency, i. e., the American dollar, which has become a world medium. But he has certainly given a first sign that he wants to clean house in Nanking.

Diplomatic Manners

It is hard to escape a feeling that there is something synthetic about the Soviet lather over Dean Acheson's casual remark about Soviet foreign policy. Testifying before a Senate committee on confirmation of David E. Lilienthal as chairman of the Atomic Energy Commission, the Undersecretary, in answer to a direct question by Senator McKeller, termed the foreign policy of the Soviet Union "aggressive and expanding." The Moscow radio reported him as having used the words "aggressive and expansionist"—a distinction which can scarcely be said to entail a great deal of difference. And the Soviet Foreign Ministry is reported to have sent a note to Ambassador W. Bedell Smith calling the Undersecretary's remark "rude, slanderous and hostile."

It used to be that a diplomat would no more have thought of expressing himself with the candor Mr. Acheson displayed than he would have thought of attending a tea spatless and in tweeds. But the decorum of diplomacy has slackened. The blunt accusation, the harsh adjective have become very much the order of the day. We do not say that this is as it should be or that the manners of the present are preferable to those of the past. But if the contemporary diplomatic idiom now strikes the Russians as offensive, they ought to remember that they themselves brought it into vogue. From Moscow come the most strident invective and the most reckless epithets.

Secretary Marshall, in his reply to Mr. Molotov, says that Mr. Acheson was frank, as he had to be in "line of duty," and not rude.

Nor will the Secretary admit that the comment was either slanderous or hostile. On the contrary, he says that "under our standards a restrained comment on a matter of public policy is not a slander." It is certainly hard to see anything slanderous about his use of the adjective "expanding" respecting a country which has engulfed three independent Baltic republics, along with a considerable slice of Poland, and which has extended its hegemony over most of the Balkans and a portion of China. It is hard to see anything slanderous, or even hostile, in use of the adjective "aggressive" respecting a country which has shown very little disposition to compromise with its allies in the establishment of peace. Mr. Acheson can expect, as a result of his diplomatic gaff, to be referred to throughout the length and breadth of the Soviet Union as a warmonger and a Fascist beast. We think he was merely somewhat impolitic. The response he evoked suggests that the Russians are not so much hurt as terribly, terribly angry.

THE WORDS

They pass like winds among you, soft and warm
With summer meanings, smooth with honeyed peace
And fragrant with forgetfulness. (The storm
Is sometime past, the world has found release
In genesis and hope.) But deep in mind,
Deep in the forest-thinking of the race,
The fragile leaves stir slightly, and the blind
Opinion-aspens tremble in their place.

Warm are the words that find you, warm with gold
And loud with whisperings of fame. But none
Recalls the past, and none remembers cold
Or death, or if a war was ever won.
I cannot say who speaks the words, or why—
I only know men listen and men die.

HAROLD APPLEBAUM

Prometheus

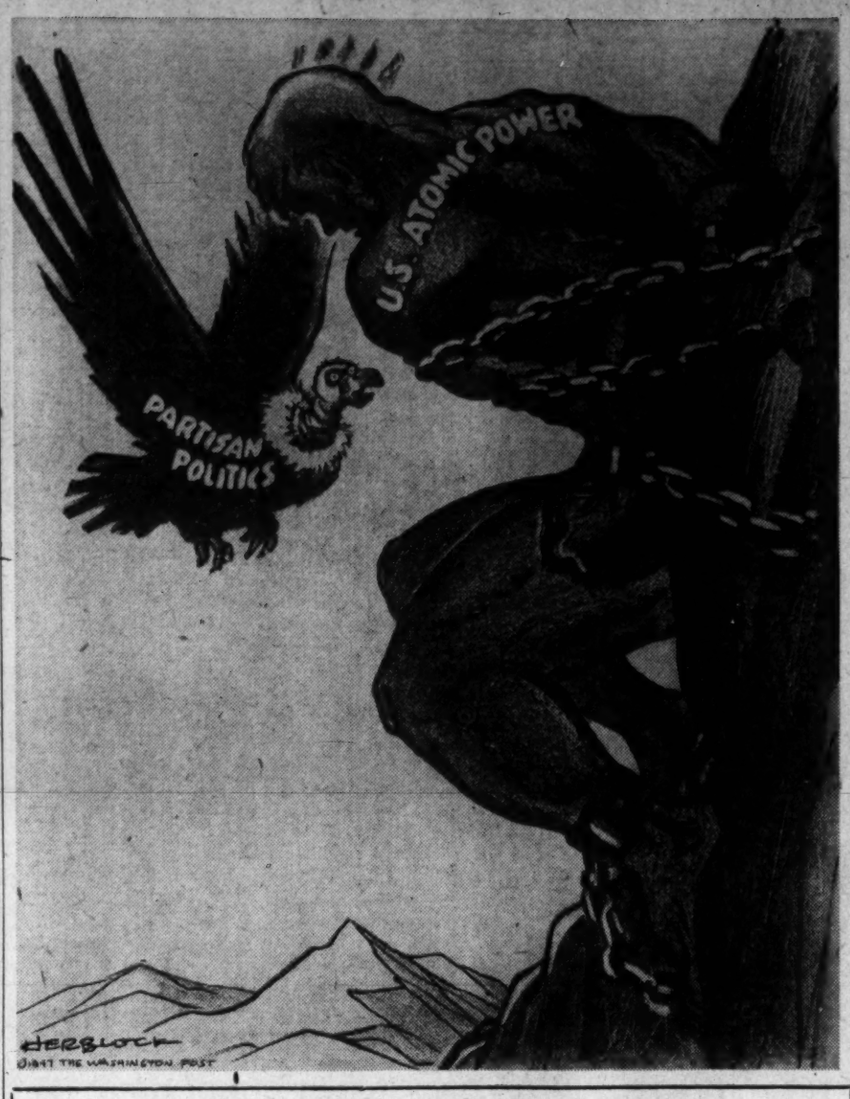

Letters To The Editor

Communications must be addressed to the editor and must carry the complete name and address of the writer, though pen names will be permitted at the editor's discretion. Letters of less than 200 words will be given preference, and all letters are subject to condensation. Contributions are limited to one letter a month. No communication can be returned.

Economic Program

The *New York Times* of January 31 contains an article which says: "Worst Depression Held World Peril." The article is dated Lake Success, N. Y., January 30, and states: "The official representatives of 17 governments have agreed that without quick expansion in production and consumption, the world will head straight into its severest economic collapse—The preparatory commission definitely states that unless action is taken, we are heading for a disaster greater than that of 1929 to 1932. This is not a pronouncement of irresponsible experts. It is the considered judgment of responsible representatives of 17 governments, including delegates of the greatest industrial and commercial nations—the United States, the United Kingdom and Canada." In the financial section of the *New York Times* of the Sunday edition of February 2 is a forecast to the effect that another such depression will mean the end of capitalism.

But strikes can be ended and capitalism can be saved by the following program: (1) High minimum wage; (2) Annual wage; (3) Profit-sharing or other employe-incentives based on production; (4) Put in operation by collective bargaining; (5) Incentive of 10 per cent reduction in Federal income taxes to all employes who put the program into practice. . . .

The above program, if widely adopted, will result in the kind of distribution of income which will make it arithmetically possible for us to buy from each other in sufficient volume of products and services to keep practically everyone employed in the production and distribution of the same. This does not mean that everyone must have the same income. Even the Communists could not make a success of that idea. But the wide extremes between the lowest and the highest incomes must be overcome.

The only way to save capitalism is to make it work by providing a high minimum standard of living and jobs for all.

ARTHUR DUNN.
New York, N. Y.

Mr. Hume's Reviews

In Mr. Paul Hume's condescending . . . criticism of the National Symphony's last Wednesday concert, he denies to all conductors the right to extract movements from a Bach Suite, or to make cuts in any orchestral work. This would prevent us for instance from ever hearing the famous air on the G string played alone—plucked as it were, from the Bach Suite where it occurs.

Probably Mr. Hume has not had the opportunity to check up on the many conductors who make occasional judicious cuts in, say Mahler, Wagner, even Schubert. A criticism on the choice of cuts would be more in Mr. Hume's province if he were able to quote the precise cut in question. However, his clocking of the symphony as played within a 45-minute limit is not the kind of listening conducive to the most discriminating musical appreciation.

To these ancient ears which have listened intently to music for some 45 years, last Wednesday's performance of the second Sibelius was the finest they have ever heard, even by Kindler.

CARL YRAM.
Silver Spring, Md.

In obtaining Paul Hume as *The Post's* music critic you have rendered a valuable service to all Washington music lovers.

It is quite evident in Mr. Hume's reviews that he is not only an authority on many phases of music, but also one who is determined to judge and criticize—favorably or unfavorably—according to very high musical standards.

It is under the leadership of critics of Mr. Hume's caliber—musically learned and courageous with truth—that Washington can hope to raise its standards of music to greater heights where "art for art's sake" in music is not just a dream but a reality and a credo.

T. G. NYE.
Washington.

"Jay Walking"

In your editorial of February 14 you seem greatly disappointed in the fact that Mrs. Mary Burgess was let off and not fined or imprisoned for crossing the street in the middle of the block, even though no law was violated.

The arresting officer should have known better. Mrs. Burgess is to be complimented in standing up for her rights and it is hoped she promptly brings action against the District.

Your editorial favors a change in the law that will catch all who cross in the middle of the block. It is hoped this will never happen. Such laws posing as safety measures are tyrannical and unjust.

The police have enough to do catching criminals without hounding the good citizens.

TAXPAYER.
Washington.

Wilson-Lowe Case

This is written with reference to the comments concerning the Wilson-Lowe episode, published February 15. These readers pertinently comment upon the connection of poverty and crime particularly with reference to the cut in welfare funds. Add to this the attempts being made to increase rents and remove rent controls entirely. The situation is fraught with a very real danger.

I therefore propose that your newspaper inaugurate a committee for the purpose of taking effective action to forestall the probability of recurrences of crimes which are caused by the type of sheer desperation portrayed in the Wilson-Lowe case. Such a committee should, of course, be representative of the community as a whole, and could be implemented by Parent-Teacher Associations, ministerial groups and the Community Chest. The important work of the committee would lie in attempting to eliminate conditions in the Nation's Capital which are inducive to crimes brought about by poverty, by the holding of mass meetings and other forms of publicity, petitions to the Congressional District Committee, etc. upon well considered suggestions.

In suggesting that your newspaper take the lead in inaugurating and participating in this work, I do so because of the progressive attitude you have taken in all forms of community matters in this city. I sincerely trust that you will see your way clear to adopt this suggestion. E. E. T.
Washington.

"Church and State"

Your editorial of February 13 on "Church and State," says that the majority opinion of the Supreme Court in the recent New Jersey bus transportation case is based on "a superficial argument" which "falls apart" upon examination of the facts. The editorial claims that "the funds in question could be used to pay for the transportation of children only to public and parochial schools. Surely, as public funds are to be used for this purpose, they must be distributed to all religious groups without discrimination." The editorial implies that a majority of the court has upheld a discriminatory state law. This simply is not true.

The facts in the case clearly show that the only parents requesting bus service for their children were the parents of public school and Catholic school children. The record in the case gives no indication that the parents of children attending Lutheran or Episcopalian schools or other private, nondenominational, nonprofit schools *were denied* transportation service; they simply did not ask for it. Furthermore, no school board could deny transportation funds to the parents of these children because the New Jersey act reads:

"Whenever in any district there are children living remote from any schoolhouse, the board of education of the district may make rules and contracts for the transportation of school children to and from school other than a public school, except such school as is operated for profit in whole or in part."

Apparently, the error in *The Post's* editorial is based upon Mr. Justice Jackson's inaccurate statement in his dissenting opinion:

"Thus, under the act and resolution brought to us by this case children are classified according to the schools they attend and are to be aided if they attend the public schools or private Catholic schools, and they are not allowed to be aided if they attend private secular schools or private religious schools of other faiths."

Although I am reluctant to disagree with a Supreme Court Justice, I am constrained to say that this statement of Mr. Justice Jackson is inaccurate—and dangerous because of the misunderstanding which it has engendered.

MOST REV. JAMES H. RYAN.
Chairman, National Catholic Welfare Conference.
Washington.

Editor's Note: In dealing with this comparatively minor point of discrimination our editorial relied upon this uncontroverted statement of the minority opinion signed by Justices Rutledge, Frankfurter, Jackson and Burton: "The New Jersey statute might be held invalid on its face for the exclusion of children who attend private, profit-making schools . . . Moreover, the resolution by which the statute was applied expressly limits its benefits of public and Catholic schools. There is no showing that there are no other private or religious schools in this populous district."

But this discrimination was a minor point in guiding our editorial comment. The basic principle involved is the unconstitutionality of using public funds for a private purpose. Whenever public funds are drawn upon to aid or support private institutions, those institutions stand in danger of public regulation, which, in cases of this sort, endangers freedom of religion.

I cannot refrain from expressing my whole hearted approval of the editorial, "Church and State." Your logic is so clear and sound that, to my mind, it is utterly unassailable, while it shows how empty and illogical is the position taken by Justice Black.

Perhaps I should stop here; but I would like to remind Catholics that under our policy of keeping church and state apart, their church has prospered in a way it never could have done had the various sects been competing for public support.

My view on the whole matter of education is simply this: if any sect wishes to spend its own money to propogate its own particular brand of religion, well and good. Public money, however, should be spent to teach only that which somebody knows—things capable of demonstration.

GEORGE WHITE.
Washington.

Investment In Tomorrow

By Malvina Lindsay

Future Europeans

WHAT KIND of Europeans Americans will deal with 15 or 20 years hence may depend on how quickly and how generously Congress acts on 2 of the 10 pieces of legislation Secretary of State Marshall has marked "urgent."

What is at stake immediately is how soon one nourishing meal a day can be provided for Europe's 20 million hungry children and nursing mothers by the International Emergency Children's Fund. What is at stake in the long run is whether this country a generation hence will face across the Atlantic a population weakened and diseased, neurotic and embittered from hunger and frustration.

Yet relief for these children now threatens to be too little and too late. Secretary Marshall's number one legislative request—a general appropriation for European relief has bogged down in legislative delay. Congressional committees are lackadaisical about foreign relief generally, and there is little hope of any congressional action before May. Yet until action on general relief is taken, the children's fund is not likely to be approved or given funds. And UNRRA winds up March 31.

MEANTIME, relief workers back from Europe warn that malnutrition of children holds a serious political threat for the future. Many of the brightest children are succumbing to disease, particularly tuberculosis. Thus, Europe's reconstruction and destiny may be in the hands of the less alert and capable. Moreover, any children lacking proper nourishment are dull and listless at school, usually retarded in their studies.

In Greek schools relief workers found many children coming to school without breakfast to sit in cold rooms with broken window panes, their feet wrapped in rags. Many European children cannot even get to school or to feeding centers for lack of clothing. The Children's Fund would provide a pair of shoes, a pair of woolen stockings and an overcoat for such children.

The psychological effect of undernourishment is as serious as the physical. Experiments have shown that persons on semistarvation diets become irritable, moody, devoid of ambition and easy preys to suggestion. Hunger has long been a breeding ground for social mutineers. Hitler was a poverty-stricken orphan, an outcast and misfit who peddled postcards for a living, harboring hate of society in his heart, and who found only in the army a path to self-esteem. Mussolini grew up in poverty, was a rebel first of the left, then of the right, and was dominated by an aggressive inferiority complex. Even whole peoples have developed war psychoses by brooding over their have-not statuses.

NOT ONLY FOOD, but medicine and medical care are needed by Europe's children. In some places 60 per cent of all children have been found to have some form of active tuberculosis.

Also, more than money to supply food and medicine will be needed from this country. Dairy products, fats and oils should be shared. While adults may get along on small amounts of these, adolescents suffer serious harm from their lack. Thousands of children threatened with tuberculosis may be saved if given more dairy products, particularly canned milk, also fats and oils. Yet Americans are asking for more of these for themselves. The Secretary of Agriculture has set as a goal 40 to 41 pounds of these products per capita, as against the 38.5 pounds last year. Plans call for the United States' importing almost twice as much fats and oils this year as it exports.

Many Americans do not realize that a response to European children's needs is more than a humanitarian act. Authorities on foreign policy say a large, generous and prompt gesture in this line would do much to regain for this country its lost moral prestige in the world.

Medical Bureau

I should like to send my thanks for the letter from "Doctor's Wife" in *The Post* of February 14, especially for the telephone number for calling a doctor in an emergency.

Just this winter we had occasion to need a doctor at night but were unable to reach our regular doctor—his wife told us to call the Medical Center. However, the operator there had no idea how we could get a doctor. We next called a nurse (friend) who advised us to call a certain doctor who might be willing to come, but here, too, we were unsuccessful. We finally did get a doctor through a friend whose son came as a special favor. All this could have been avoided if we had only known of the Medical Bureau, RE. 6100, and I would suggest that it be given more publicity. We ourselves are very grateful. M. KITCHEN.
Washington.

Lilienthal Statement

Please permit me to express my heartfelt appreciation and pleasure for the magnificant statement of Mr. David Lilienthal expressing his idea of what constitutes democracy in the United States which I read in *The Post* of February 5. Mr. Lilienthal's statement was a reply to an improper and insulting question asked him by Senator McKellar of Tennessee.

Mr. Lilienthal's statement expressed in simple and understandable words exactly what I believe but cannot express in such a simple and forceful way as he did. His definition of democracy is excellent and in my humble opinion has seldom, if ever, been excelled and I wish him nothing but the best.

CAPT. W. S. McCLINTIC.
Washington.

Balkan Investigation

By Sumner Welles

Intervention Vs. Sovereignty

THE RESOLUTION which the Security Council adopted on February 10, in response to the inquiry addressed to it by the Balkan Investigation Commission, involves a question of major significance.

Impelled by motives which were ostensibly humanitarian, the commission had requested the Greek government to postpone the execution of a number of Greeks condemned to death for alleged treason. These had been convicted of trying to overthrow the present constitutional government that a majority of the Greek people had elected a few months ago. They were charged with complicity in a plot to bring about a civil war for the purpose of establishing a Communist-dominated regime.

The Greek government reacted vigorously to the request of the Balkan Investigation Commission. It flatly charged the commission with unauthorized intervention in the internal affairs of the Greek people.

The Security Council had sent the investigation commission to the Balkans in order to ascertain whether the recent uprisings in Greece had been instigated by foreign governments, and particularly by Communist organizations in Albania, Yugoslavia and Bulgaria. The technical point upon which the Council now had to pass was whether the action taken by the commission was within the authority granted it when it was appointed. But the basic issue at stake was of far greater importance than any technicality.

The resolution finally adopted by the Council declared that the investigation commission was "not empowered to request the appropriate authority of Greece, Albania, Bulgaria and Yugoslavie to postpone the execution of any persons sentenced to death, unless the commisison has reason to believe that the examination of any such person as a witness would assist the commission in its work, and makes its request on this ground."

THE DELEGATE of the Soviet Union and of Poland disagreed with the majority of the Council that reached this decision. The real crux of the problem was brought out in the course of the debate.

Mr. Gromyko there insisted that the political conditions in Greece must be taken into account. He complained bitterly that, unless the Council approved of the action of its investigation commission, "heads are to fall of persons who have been condemned to death for defending their elemenary democratic rights and liberties."

This is a further illustration of how, in accordance with Moscow's present strategy, the representatives of the Soviet Union and of the latter's satellites persistently try, through constant repetition, to convince public opinion in the democracracies that any Communist seeking to overthrow by violence a fairly elected and democratic government is in reality an exponent of "democratic" rights and liberties. Yet it is of course notorious that in all of the Balkan states, except Greece, the "democratic rights and liberties" of the majorities are wholly disregarded by the Communist governments imposed upon them. The heads that are falling in those unhappy countries are the heads of the democratic individuals who are attempting to defend their "rights and liberties" againts Communist dictatorship.

It is the Soviet government that rejected the request of the United States and Great Britain for international supervision of the elections in the countries of eastern Europe whose peoples had been promised "free and unfettered elections" through which, in accordance with the terms of the Yalta Agreement, they could secure representative government. The request was rejected on the ground that such supervision would constitute interference in the domestic affairs of those countries. Yet in the case of Greece, whose government is the only government, except for that of Czechoslovakia, in all of eastern Europe which has been elected by a majority of its people, the Soviet government demands that an investigation commission of the United Nations be given blanket authority to intervene in questions of internal policy which can only legitimately be decided by the constituted authorities.

THE FIRST chapter of its United Nations the right "to intervene in maters which are estrvene in matters which are essentially within the domestic jurisdiction of any state." If commissions of investigation appointed by the Security Coucil were to assume, in the name of the United Nations, the authority to intervene in the domestic concerns of the countries to which they have been sent, the Security Council would speedily become a means of arousing, rather than of composing, international controversies.

Because of our traditional repugnance here in the United States to the imposition of capital punishment upon political offenders, the underlying principles involved in the question thus presented to the Security Council have been generally disregarded. But the resolution which the Council adopted by a vote of 9 to 2 is destined to become of lasting benefit. The precedent established is altogether salutary. It implies that, in accordance with the categorical prohibition contained in the first chapter of the Charter, the United Nations is not going to undertake to interfere in the internal affairs of any sovereign state. Because of this precedent it will be more likely that the just rights of the smaller members of the United Nations will in the future be respected and safeguarded.

Off The Record By Ed Reed

"I want someone like you to inspire me, to share my hopes and sorrows, to glory in my triumphs, to darn my socks—"

Washington Calling

By Marquis Childs

Lilienthal And Brandeis

ONE OF THE significant phases of the fight over confirmation of David Lilienthal is the tempest it has churned up within the Republican Party. The split between the liberals in the party and the conservative-reactionary leadership has been deepened.

Childs

Certain episodes have infuriated the liberals—above all, the spectacle of their party seeming to follow the dictation of a vindictive Southern Democrat who is taking out his personal spleen on a loyal public servant. Documenting this strange political alliance was the disclosure by the Scripps-Howard newspapers that Senator Wallace White of Maine, majority leader in the Senate, had submitted his statement attacking Lilienthal to aged Senator Kenneth McKellar for approval before it was made.

Senator Wayne Morse of Oregon, most articulate of the Republican liberals, confronted White in the cloakroom. Morse was conscious that he did far more campaigning for his party last October than White has ever done in his long career in unfailingly Republican Maine. The Senator from Oregon let loose a blast against the placid White.

"You may," he said, "be the designated leader of some of the Republicans in the Senate. But you are not the leader of them all, and I want you to know it here and now."

HOW MANY Republicans will finally vote for confirmation of Lilienthal as chairman of the Atomic Energy Commission is uncertain. Senator Charles Tobey of New Hampshire led off with a statement for Lilienthal that, in its forthrightness, was in striking contrast to the negativism of the remarks which White submitted to McKellar for the latter's approval. Other Republican liberals are expected to follow Tobey in support of Lilienthal.

The parallel with the fierce controversy that developed over the confirmation of Louis D. Brandeis to be a justice of the Supreme Court has been drawn. It is an apt parallel.

Brandeis was nominated for a place on the court by Woodrow Wilson in 1916. Immediately there was a pained outcry from the smug, the respectable, the reactionary. Soon this grew into an organized campaign to prevent Brandeis' confirmation.

They called Brandeis a Socialist and a Communist. While the word "un-American" had not come into the vogue it now enjoys, they made that kind of charge against the man who had dared to speak his mind about the meaning of the concentration of wealth in this country.

Former President William Howard Taft was one of those who fulminated in private against the Brandeis appointment. In public, he joined with other eminently respectable jurists to say that Brandeis was "not a fit person" to be a member of the highest court of the land. Significantly, William Howard's son, Senator Robert A. Taft, seems likely to make a similar decision in the Lilienthal case.

BEHIND MUCH of the attack on Brandeis was the poison of racism. This same poison colors not a little of the prejudice against Lilienthal. It is whispered in the Senate cloakroom and proclaimed when lobbyists and special leaders meet.

Brandeis, finally confirmed, became one of America's great judges. His viewpoint, in dissent after dissent and in decision after decision, was crystal clear. It was the point of view of a man cherishing profoundly the conviction of the dignity of the individual; cherishing the rights of the individual against the cowardly and craven mass; upholding the rights that have slowly been won as man has evolved from the brute.

Important as was the controversy that centered around Brandeis, there is more at stake, it seems to me, in the issue over Lilienthal. It must never be forgotten that President Truman offered the position to four other men before it was offered to Lilienthal. For personal and private reasons, they refused it. Lilienthal in most ways would have been better off to stay where he was, but he accepted the assignment.

If he is turned down by the Senate, it will be impossible to find a civilian of stature to accept the appointment. By default, atomic energy will revert to military control, contrary to the expressed will of Congress and the people. That is the ominous threat. That is the real meaning this issue has for America and the world.

Senator Morse made a forceful, far-ranging speech in the Senate last week. He suggested that perhaps Hitler had won the war, after all. And he warned his own party that, for all their confidence, they could lose the election in 1948 if they followed the fatal path of the 1920s in narrow reaction.

Matter Of Fact

By Stewart Alsop

The Turkish Dilemma

Stewart Alsop is touring the Mediterranean area to write about turbulent conditions there. Joseph Alsop covers the Nation from Washington.

ANKARA—An interesting, unreported incident took place a few months ago on the disputed northern border between Turkey and the Soviet Union, in the area of Kars and Ardahan, to which the Soviet press has laid claim. A raiding party, 200 strong, of Soviet Armenians, crossed the border and penetrated into Turkish territory.

It is difficult to believe that this raid was organized and dispatched without the consent of the Soviet authorities. One guess is that it was designed to test the reaction of the Turkish forces, perhaps with the hope, often present in the Russian mind, that the oppressed and exploited inhabitants would rise to welcome the invader.

Whatever the intention, the reaction of the Turkish forces was unequivocal. The raiding party was slaughtered almost to a man. An old postscript to the incident was the request from the Soviet side of the border for the cigarette cases, knives and other personal effects of the dead, to give to the bereaved Soviet families as mementoes of their loss. The Turks obliged.

Nor was this, according to reliable information, an isolated episode. There have been a number of such probing pinpricks. Add to them the constant psychological pressure to which the Turks are subjected by fierce attacks on the Soviet radio and press; and the unofficial demands for two overlapping Turkish areas in the north, and the official demand for Russian bases on the Dardanelles; add the Turkish conviction that both the Syrian demand for Hatay, which they consider Russian inspired, and the importation of thousands of Armenians from the Middle East into the areas bordering on Turkey, as part of the technique of Russian pressure; add all this together and it is easy to understand why the Turks insist on maintaining an army of more than 600,000, several times the size which the resources or the population of this country would justify.

YET THE maintenance of this army, huge in terms of the Turkish economy, has placed Turkey in a vicious dilemma. The quality of this dilemma can be summed up in three sentences. First, in case of Russian attack—the only possible reason for maintaining the army—organized Turkish resistance could not possibly last for more than a few weeks or months.

Second, the cost of maintaining the army, and the loss of desperately needed agriculture manpower, which it entails, is eating into the heart of the shaky Turkish economy. Third, the Turks are almost unanimously convinced that a widespread demobilization would seem a sign of weakness, not only to the Russians, but to the Turkish people themselves, and would seriously undermine Turkish morale.

In the face of Russian pressure, as to the first point, the most optimistic estimates of Turkish resistance, in case of a Russian attack is six months. Experts are more inclined to guess at between a month and six weeks. Yet the cost of maintaining this army of tough foot soldiers—the Turks have no modern weapons worthy of the name—is at the heart of Turkey's numerous economic troubles.

It is bringing the specter of inflation and financial chaos constantly nearer. Here again there is no optimism among expert observers, but rather degrees of pessimism. There are those who foresee a serious economic crisis in a matter of months. Others believe that Turkey could continue to support its military burden for a number of years, as long as the world sellers market for Turkish agricultural products holds out.

But no one believes that the present situation—that of a poor country of less than 20 million population carrying on its back an army of between 600,000 and 700,000—can continue indefinitely.

As one Turk put it, "If we don't demobilize, all the Russians will have to do is wait. And if we do demobolize, they won't even have to wait."

AMONG THE Turks, here are those who argue that the facts should be faced that the army should be cut by more than half, and that the rest should concentrate on the art of guerilla warfare. Turkey would then rely on the only real strength of her military and diplomatic position, the determination of the western powers to resist any infringement of Turkish sovereignty.

That is, of course, the heart of the whole matter. Napoleon, with his flare for dramatic over-simplification, once remarked that in Turkey you will find the keys to the world.

Together with Iran and Greece, Turkey is at least one of the keys to the whole Middle East. Russian ambitions in that vital area have been made clear enough for any sensible man to understand. The logic of events led the United States, while recognizing Russia's special position in regard to the Dardanelles, to oppose these ambitions, lest the world balance of power be overturned.

It is easier in Ankara than in the United States to realize how completely dead is the happy provincialism of America's past. This is brought powerfully home to the observer by the self-evident fact that it is meaningless to discuss the military potential or diplomatic intentions of the Turks without reference to military potential and diplomatic intentions of the Americans. This is a fact of which most Turks are far more vividly conscious than most Americans.

Text of Notes Exchanged Between Molotov and Marshall

Following is the text of notes between this country and Russia over remarks by Undersecretary of State Acheson before the Senate members of the Atomic Energy Committee.

On February 14 Soviet Foreign Minister Molotov delivered to United States Ambassador Bedell Smith the following letter:

ON 10 OF FEBRUARY this year while question of appointing Mr. Lilienthal as chairman of Commission on Atomic Energy was being considered in the Senate of the United States of America, Senator McKellar allowed himself, in addressing Undersecretary of State, Mr. Acheson, to inquire: "Do you now suppose that Russia would take over rest of Europe and world, if she were in possession of bomb?" In answer to this rude attack of Senator McKellar on Soviet Union, Undersecretary of State Mr. Acheson observed, "Foreign policy of Russia is aggressive and expanionist."

Account of this session of Senate, including statement introduced by Mr. Acheson was published on 11th February by number of American newspapers (Washington Post, New York Herald Tribune, etc.), also by United Press.

Soviet government calls the attention of Government of U. S. A. to inadmissible behavior of Mr. Acheson, who allowed himself, despite his official position, to make statement in Senate which was rudely slanderous and hostile to Soviet Union.

At direction of Soviet government I request you to inform Government of U. S. A. of above facts.

The American reply to Foreign Minister Molotov as made public yesterday by Secretary of State Marshall reads as follows:

I HAVE your letter of February 14 sent to me through Ambassador Smith in which you protest against what you describe as the inadmissible behavior of the Undersecretary of State in making a statement before a committee of the Senate of the United States which you consider as a rule slander and hostile to the Soviet Union.

The expression complained of was not volunteered by the Undersecretary but was in response to questioning by a member of the Senate. The answer was given in the course of questions explicitly ruled permissible by the chairman of the committee: The particular question and answer were as follows:

"Senator McKellar. Now, assuming that Russia is reaching out not only for those countries that she already has, but is reaching out for additions to her territory, do you believe that if she gets this bomb discovery, she would take not only the remainder of Europe but perhaps the remainder of the world?

"Mr. Acheson. Senator, I don't think that that is a question which is capable of being answered in the way in which you ask it. I am quite aware of the fact that Russian foreign policy is an aggressive and expanding one. I think that one of the great efforts which everyone is making in the United Nations is to attempt to find means for solving problems of that sort. If those means and agreements can be found, then there is hope that there will not be major clashes. If they can't be found, then I think the situation is very serious."

YOU are thoroughly familiar with the constitutional system of this Nation, including the separation of powers between the legislative and executive branches of this Government. In accordance with our system an officer of the executive branch, called before a committee of the legislative branch, is under a duty to answer frankly relevant questions not involving a matter of secrecy incompatible with the public interest. Such an exception did not exist here.

The conduct of the Undersecretary, therefore, in answering the question frankly and in accordance with his conscience cannot be described as inadmissible, but was rather in line of duty.

You characterize the content of his statement as a rude slander and hostile to the Soviet Union. Under our standards a restrained comment on a matter of public policy is not a slander. Therefore, I know that on second thought you will not attribute hostility to frankness.

Izvestia Says United States And Canada Plan Aggression

Moscow, Feb. 18 (AP).—Izvestia said today Canadian leaders had turned over territory and the Canadian Army to the United States "in preparation for an aggression," and declared United States military circles intended to use Canada as a "North American base for imperialistic expansion."

The government newspaper said the recently announced United States-Canadian military agreement was an "iron fist in a velvet glove," and was an "evil" transaction.

Izvestia said Canadian leaders were trying to "hide" the real nature of the agreement, which would have the effect of "dragging the largest dominion of the British Empire into the orbit" of the United States.

(Canada and the United States announced February 12 they intended to continue their close wartime collaboration for the military security of North America.)

The Gallup Poll

Public 4 to 1 Against Claim Of Talmadge as Ga. Governor

By George Gallup
Director American Institute of Public Opinion

Princeton, N. J., Feb. 18.—No matter how the Georgia battle for the Governorship may finally turn out, Herman Talmadge has not done so well in his first brush with public opinion throughout the Nation.

That goes for opinion in the South, as well as throughout the entire Nation.

But the show he has staged in Georgia in recent weeks has certainly drawn a phenomenally large audience: 84 out of every 100 persons questioned by the institute across the Nation in recent days say they have heard or read about the affair.

When voters who have followed the Georgia battle are asked what they think about it, the majority of them express disapproval, many of them in strong terms—"shameful . . . a disgrace . . . a farce."

When the same voters are asked which man they think should serve instead of the late Eugene Talmadge as Governor of Georgia, opinion throughout United States among those with opinions is, rightly or wrongly, 4 to 1 in favor of M. E. Thompson. Opinion in the South is 2½ to 1 in favor of Thompson. This is among those with opinions. Four out of 10—a high proportion—have no opinion to offer to the question.

Thompson, elected Lieutenant-Governor when Eugene Talmadge was elected Governor, would have been successor to "Gene" had the elder Talmadge lived long enough to be sworn into office.

Here are the questions and replies asked by the Institute of voters across the Nation in connection with the Talmadge affair:

1. "Have you heard or read about the fight in Georgia over who is to be Governor?"

	Entire Nation
Yes	84%
No	16

2. "What is your opinion about this fight?"

Bad, shameful, disgraceful, etc	38%
Talmadge is wrong	11
Calls for another election	4
Laws should be passed to take care of succession	4
Undemocratic	3
Talmadge should wait for court decision	2
Talmadge is right	2
Miscellaneous replies	8
No opinion or paid no attention	28

3. "Who do you think should be Governor of Georgia—Herman Talmadge or M. E. Thompson?"

National Opinion	
Favor Talmadge	11%
Favor Thompson	49
No opinion	40

The breakdown of the vote by education is also enlightening:

	College	High School	Grammar or Less
Favor Talmadge	8%	10%	13%
Favor Thompson	61	52	43
No opinion	31	38	44

Churchill Hits Bevin 'Delay' In Handling Holy Land Issue

London, Feb. 18 (AP).—Foreign Secretary Ernest Bevin announced today Britain probably would not refer the Palestine question to the United Nations until September, that she would make no recommendations as to the solution and that Palestine immigration would remain for the time being at 1500 Jews a month.

His disclosures, made in Commons, evoked from Winston Churchill an accusation of "protraction and delay."

Bevin said Britain had decided to turn the matter over to the United Nations because the League of Nations mandate had proved "unworkable" and the demands of Jews and Arabs "irreconcilable."

Three Nations Study Controls

Government sources disclosed that Britain, the United States and France are studying proposals to control Jewish displaced persons seeking to flee Germany for Palestine.

The informants said "secret recommendations" had been made, and reportedly included a new method of checking identities and tightening of frontier guards to dry up the pool of migrants at its source.

Bevin outlined his last plan for Palestine—which both the Jews and Arabs rejected. It called for semiautonomous areas for Jews and Arabs, Jewish immigration of 4000 a month for two years, and steps for establishing an independent Palestine within five years.

Churchill Pounds Fist

Churchill, who has repeatedly urged the government to "lay the mandate at the feet of the United Nations," growled:

"Are we to understand that we are to go on with the whole of this burden, with no solution to offer, no guidance to give?"

Pounding with his fist, Churchill asked "if this policy is right today, why could it not have been announced 12 months ago?"

Bevin replied it was "totally unjust" to accuse him of delay when "I have been devoting by energies to Palestine in the middle of a world crumbling with the disasters of war."

Road Mine Blast Injures 3

Jerusalem, Feb. 18 (AP).—A road mine blasted a truck carrying members of the British Lincolnshire Regiment on the outskirts of Jerusalem tonight and injured three soldiers, it was officially announced.

A reprieve was granted today for three Jewish youths sentenced to death by a Jerusalem military court for participation in the flogging of four Britons.

The sentences have stirred the Irgun to threats of reprisal.

Deeds Office Falls Behind In Its Copying

The office of the District Recorder of Deeds, currently being investigated by the District Subcommittee of the House Appropriations Committee, is behind in its record copying work by 22,000 documents, according to Dr. Marshall Shepard, Recorder of Deeds.

Dr. Shepard gave that estimate in a letter early this month to the District auditor's office, in justification for requesting 10 additional clerk-typists and employes for the comparing department. He said the office was less than 1000 documents behind in 1943, which was before he took office.

Representative Walt Horan (R., Wash.), chairman of the District subcommittee, said yesterday the investigation concerns alleged "fiscal irregularities," including reports that the present recorder spends most of his time away from his office and from the city. He left for California, according to his secretary, last Monday, which was the day before the House Committee probe began.

Certain complaints about employes in the recorder's office were probed by the FBI last summer, a Justice Department spokesman said yesterday, but he declared he knew of no FBI investigation at this time.

Dr. Shepard, a church pastor in Philadelphia, receives $9975 a year in his District post, to which he was appointed by the President in September, 1944. The salary was increased to that figure by special act of Congress about five years ago.

While at the time of his appointment there were 69 employes in the office, according to records of the House Appropriations Committee, the number rose to 84 during the first full fiscal year after he took over.

Appropriations to run the recorder's office this year amount to $190,000, according to the Budget Office, but general salary increases have added about $27,200 more to annual expenses. The first deputy recorder receives $6150 in salary, the second deputy recorder, $4400 and the executive assistant, $4270.

Fees derived from the recording of deeds, liens, mortgages and other documents are turned over to the tax collector's office, which in turn deposits them with the Treasury. House Committee records show a steady rise in receipts of the recorder's office from 1943, when $100,509 was reported, to the estimated $189,600 for the current fiscal year.

Area Action Seen Needed For Planning

A planning commission with jurisdiction over the entire Metropolitan area is necessary before Washington can meet its local problems, the Washington Real Estate Board was told yesterday.

The speaker was Public Buildings Administrator W. E. Reynolds, who suggested that such a planning commission "would be able to correlate planning activities between the District, nearby Maryland and Virginia."

Under congressional authority since 1926, National Capital Parks and Planning Commission has been charged with preparing, developing and maintaining a comprehensive and coordinated plan for the District and environs.

Elements of the plan have been drawn, but have never been correlated in one document and published because the Commission has not obtained sufficient funds from Congress. A current budgetary request seeks funds for publishing the master plan.

Reynolds' comments yesterday suggested a plan which will allow fuller cooperation between the planning commissions of Maryland, Virginia and the District.

Grocery Agency Pledges Aid in Boys' Club Drive

Reports on drives for club work for Washington boys came from two quarters yesterday.

First, members of the Grocery Manufacturers Representatives, Inc., yesterday pledged their cooperation in the Metropolitan Police Boys Club drive to raise "in excess of $150,000."

Second, the Junior Police and Citizens Corps announced a campaign for a new clubhouse in the Southwest Washington area. Local merchants and residents are being canvassed for space in unused basements or empty houses.

The Metropolitan Police Boys Clubs are in six locations over the city. Campaign headquarters are at 903 15th st. nw. A temporary clubhouse for the Junior Police in the Southwest area has been set up in an office at 4 M st. sw., donated by Attorney Wallace A. Battles, jr.

U.C.L.A. Is Melting Pot

Los Angeles (U.P.).—Six hundred and thirty-five foreign born students from 59 countries and United States territories are enrolled on the Los Angeles campus of the University of California, Registrar William C. Pomeroy announced.

Surprise Package

Chicago (U.P.).—A little old lady stole a box out of a car parked in the Loop. When she opened it she fainted. Inside was a dead cat. Its owner was en route to bury it.

Boy Fatally Shot; Schoolmate Held

Theodore A. Minor, 15, of 1701 Seaton st. nw., was fatally wounded shortly before noon yesterday by a bullet from a .38-caliber revolver which a schoolmate was showing him. He was pronounced dead on arrival at Garfield Hospital of a gunshot wound to the chest.

The schoolmate, Roland A. Holliday, 15, of 1758 Seaton st. nw., in whose home the shooting occurred, was held for the coroner. Police said he would be released in the custody of his mother for his appearance at an inquest later.

Officers Plan Party

The Otho L. Rogers Chapter, Marine Corps Reserve Officers Association, will hold an informal social party tonight at 8 in the Rock Creek Park Shelter House.

GOP Blocking 500 Postmaster Appointments

Democrats in Congress are up in arms because Republicans are blocking confirmation of 500 Democratic postmasterships.

Senator Alben W. Barkley of Kentucky, Senate Democratic leader and chairman of the Senate Democratic Policy Committee, has asked Senator William Langer (R., N. Dak.), chairman of the Senate Civil Service Committee, to explain why his committee is sitting on the 500 nominations.

The only reply Senator Barkley has received from Senator Langer is a recent Senate speech in which the North Dakotan charged Democrats with "shaking down" postmasters for Jackson Day dinners and other political contributions, in violation of the Hatch Clean Politics Act.

What's Going On and Where

Activities for Servicemen

Victory Canteen for Servicemen, 1113 Pennsylvania Ave. nw., games and refreshments, 7 p. m. to 11 p. m.

National Catholic Community Service, 918 10th st. nw., recreation room, information and showers, 10 a. m. to 6 p. m.

Army and Navy USO, 1011 H st. nw., leather plastic craft classes, 7:30 p. m.; classical music, 7:30 p. m.; beginners' dance classes, 8 p. m.

USO, 801 Market sp. nw. (8th st. and Pennsylvania ave.), voice recordings, 6 p. m.; games for girls, 8 p. m.; hot dogs and coffee, 9 p. m.

Penthouse USO, 17th and K sts. nw., music, singing, records, refreshments and dancing, 9 p. m.; basketball game, 9:30 p. m.

Art Galleries and Exhibits

Library of Congress, 1st and East Capitol st., open 9 a. m. to 10 p. m.

National Gallery of Art, 6th st. and Constitution ave. nw., open 10 a. m. to 5 p. m.

Smithsonian Institution, 7th st. and Independence ave. sw., open 9 a. m. to 4:30 p. m.

YOU'LL LEAN TO WILKINS TOO.. IT'S BETTER COFFEE!

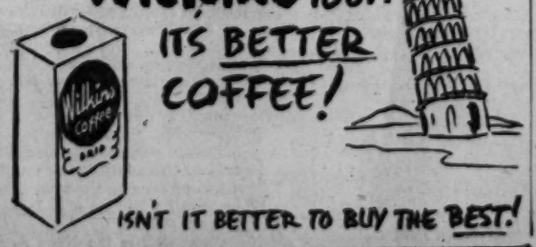

ISN'T IT BETTER TO BUY THE BEST!

WORLD'S MOST EXPERIENCED AIRLINE

New York to
ANKARA
TURKEY

Less than a day's flying time via Shannon and London

You can now travel by 4-engine Flying Clippers from New York to Ankara in 22 hours' flying time. The last leg of the trip is flown nonstop from London.

Going by Pan American, you travel with a worldwide system that has logged over 500 million overseas miles—a record unequalled by any other airline. Delicious hot meals; courteous attendants; room for excess baggage.

- For reservations, please see your Travel Agent or the nearest Pan American office.
- For Clipper Express, call Railway Express Agency, Inc.

PAN AMERICAN WORLD AIRWAYS
The System of the Flying Clippers

In Washington: 1109 Connecticut Ave., Republic 5700

This Morning

—With Shirley Povich

THE GANG OF ATHLETES the Washington club is assembling at Orlando, Fla., for spring training not only looks suspiciously like the fourth-place Nats of 1946 . . . the resemblance is somewhat deplorable.

POVICH

There is no license to view the Nats, as presently constituted, as pennant contenders and they are no solid bet to be a first division club. Cleveland, one of the teams they beat out last season, has buttressed one of its weak spots with the trade that brought Second Baseman Joe Gordon from the Yankees.

In contrast, the Nats have not made a single trade of any consequence. The extent of their efforts was to swap Jake Early for Frank Mancuso, a .254-hitting catcher, and the acquisition of Luther Knerr and Luman Harris, a pair of pitchers who were not quite humdingers with the Athletics last season when they collectively achieved a record of 6 victories and 30 losses.

Manager Ossie Bluege, as he scans the Washington roster, can note nothing that denotes a better deal for him in the infield and outfield.

Unless Clark Griffith comes up with a preseason trade, the Nats will open the season with an infield composed of First Baseman Mickey Vernon and Second Baseman Gerry Priddy. It's a sickly situation at third base and shortstop where Bluege must rely, at best, on some of his 1946 flops. His chief hope is that Cecil Travis can stage at least a moderate comeback.

Travis, who opened last season as a shortstop, has been dismissed as a 1947 shortstop. He lacked the range last year when he was a sad figure in his attempts to cover ground with aching feet that were souvenirs of his frostbite with the Army in Belgium. Third base, the last port of call for slowed-up infielders, is now Travis' goal, but the distressing item is that he batted only .252 last season.

The Nats' shortstop candidates are a lot over which Bluege can hardly enthuse. They are the Cuban veteran, Gil Torres, a .255 hitter who gets no jump on a ball; Sherry Robertson who hit a flat (nice choice of words) .200 last season; Johnny Sullivan, who when last seen in Washington three years ago was a delight to the visiting club, and Eddie Yost, .190-hitting rookie out of the Navy.

The picture is no brighter when Bluege lets his gaze fall on his outfield set-up. On paper, it may not be too distressing with Stan Spence and Buddy Lewis in the lineup along with Joe Grace. They are good ballplayers but unhappily they are all left-handed hitters and the anguish of last season's experiences with his left-handed-hitting batting order is still vivid with Bluege.

Even Bluege's top outfield replacements are left handed. Gil Coan, who may displace Grace in left field was a .387 hitter in the Southern Association but he dropped .178 points in his freshman year in the majors. Little Earl Wooten, a .309 hitter at Chattanooga, is a right-handed hitter, but in the Southern Association he wasn't rated as good a prospect as Coan.

Clark Griffith is painfully aware of the left-handed situation on his ball club and has been hinting for a week that he will soon close a deal for a right-handed hitting outfielder. The right kind would be immeasurably helpful. There is nothing the matter with the Washington outfield defensively.

There is evidence, however, that Griffith is taking into account his club's infield and hitting weaknesses. He is attempting to offset them by giving Bluege a better brand of pitching. There will be no fewer than 25 pitchers in the Washington training camp, and out of that lot Bluege could come up with one of the better staffs in the league.

Early Wynn, Buck Newsom and Mickey Heafner are good pitchers. Sid Hudson, despite his mere eight wins of last season, promises to improve vastly. Ray Scarborough, who won only seven, is a better pitcher than that figure would indicate. Milo Candini, in two starts after his Army discharge, won them both. Tom Ferrick and Luman Harris, the new additions, recommend themselves as potent relief men.

That's the pre-Florida picture and the impression is that the Nats will go only as far as their pitching will take them.

District Appeals to Congress For Daylight to Save Sports

"If we don't get daylight saving time, we're licked."

With these words, Milo Christiansen, superintendent of the District Recreation Department, yesterday placed the future of summer sports programs for the Capital's adult workers squarely up to Congress.

Christiansen sounded his plea before the Senate District Home Rule Subcommittee, which opened public hearings on a proposal to move Washington's clocks up an hour.

He said the Recreation Board already has indications of "the biggest season we've ever had."

Unless that extra hour of daylight is allowed, he declared, the District will be unable to meet the needs of thousands of Government workers and other adults who have submitted plans for new baseball and softball leagues here this summer.

Christiansen pointed out that Washington has but one public recreation spot which is lighted at night—the horseshoe courts at 15th st. and Independence ave nw.

Biggest Year Ever

"We will be called on to help take care of between 1600 and 2000 teams in the Capital alone—by far the biggest year we've ever had," Christiansen declared.

He said that the present time schedule will again make it necessary to ration playing fields to teams for an hour at a time.

He pointed out that in addition to falling far short of actual needs, this system discourages teams which often get to play only "three or four innings — hardly long enough to get warmed to the game."

With the extra hour of daylight, recreation diamonds can be used for three seven-inning softball games, starting at 5:15 p. m. each day, Christiansen explained.

Hardball teams also could be assured of a regulation nine-inning game.

He estimated that daylight saving time would enable 33 1/3 per cent more usage of the city's playing field.

The Recreation Department has available about 38 softball fields and 10 hardball diamonds throughout the city.

Recreation officials said that an entirely new adult league of Washington's department store workers has notified the board it will have at least eight teams this summer.

The following Federal, civic and church agencies which last year entered "only one or two teams each" will line up this way if daylight savin gtime permits:

Postoffice Has 18

Postoffice Department, 18 teams; Government Accounting Office, 16 teams; American Telephone & Telegraph, 6; Knights of Columbus, 8; Baptist Churches, 16; Civil Aeronautics Administration, 6; and the revived Commercial League, 10.

In answer to claims that a daylight saving schedule for the Capital would create confusion, Christiansen told the Senate subcommittee yesterday that over 1000 communities—including Baltimore, Md.—operate under it successfully.

The Senate bill would place Washington on daylight saving from the last Sunday in April to the last Sunday in September.

Caps, Toronto Clash Tonight

Redheads will dominate the action at Uline Arena tonight when Washington's Capitols, a conqueror of the Philadelphia Warriors here last Saturday night, entertain Coach Red Rolfe's towering Toronto Huskies in a Basketball Association of America game at Uline Arena, 8:45 o'clock.

Clifton Liquors are to meet Walter Reed Hospital in the opening game set for 7:30.

Leo Mogus and Dick Schulz, who started the season with the Cleveland Rebels, have been setting a blistering pace for Toronto.

The Capitols have all but clinched the Eastern Division crown, but Coach Auerbach has ordered his players to bear down until they have mathematically sewed up the situation. Ladies' night will be observed tonight when fair fans are admitted upon payment of 50 cents.

Area Teams Play RMA Nine

Front Royal, Va., Feb. 18.—Fourteen varsity baseball games have been scheduled for the Randolph-Macon Academy Yellow Jackets, Maj. Lewis Holladay, director of athletics, announces, with two other contests with Staunton M. A. pending and three open dates on the slate.

Four lettermen, including left-handed hurler Harry Brightman of Washington, D. C., will form the nucleus of the Cadet squad, which will be coached by Capt. Lyle McFall, former R.-M. C. captain.

Games with Episcopal High of Alexandria and Coolidge High of the District are included in the schedule.

April 5—Woodberry Forest, here; April 11—Madison High, here; April 12—Massanutten M. A., here; April 14—Hopkins (Conn.) A.A., here; April 17—Martinsburg High, there; April 19—Shenandoah College, there; April 22—Episcopal, there; April 29—Massanutten, here.

May 2—Shenandoah, here; May 3—Coolidge, here; May 7—Woodberry, there; May 10—Fishburne, there; May 14—Fishburne, here; May 21—St. James, here.

Battles Divorced

Cleveland, Feb. 18 (AP).—Cliff Battles, former gridiron star and present coach of the Brooklyn Dodgers football squad, was divorced today by Mrs. Dorothy M. Battles, 35, of Lakewood.

Todays Events

BASKETBALL

Scranton vs. Georgetown, Western Maryland vs. Catholic U.. First game at 8 p. m.
Pennsylvania at Navy, 4 p. m.
Toronto vs. Capitols at Uline Arena, 8:30 p. m.
Woodward at St. Paul, 3:15 p. m.
Blair at Fairfax, 3:30 p. m.
Bladensburg at Charlotte Hall, 3:30 p. m.
Loyola at Johns Hopkins, 8:30 p. m.
Randolph-Macon at Bridgewater, 3:30 p. m.

Central Stuns G. W. With 36-28 Upset

Presidents Suffer 3d Loss of Year

Central's Vikings, resting in last place in the interhigh standings, sprang one of the biggest upsets of the high school basketball season yesterday as they defeated the George Washington Presidents of Alexandria, 36-28, on the Central court.

It was the third loss in 21 games for the Presidents, who are in first place in the Northern Virginia Class A Conference with four wins and no losses. The victory was only the tenth in 17 games for the Vikings.

Hero of the Central victory was 6 foot 2 inch Hal Sponsler, who is playing his first year of varsity basketball. The big boy turned in one of the best defensive performances of the season as he held Marshall Boaz, G. W.'s high scoring center to only one point. Meanwhile Sponsler hung up eight points himself.

Central, out to avenge an earlier 42-33 setback at the hands of G. W., took the initiative and built up a 15-10 halftime lead, and maintained it throughout the remainder of the game.

High scoring honors went to Central's Bobby Johnson and George Washington's Billy Rorer, who each netted 11 markers.

Central	G	FT	PF	P	G. W. High	G	FT	PF	P
L'stein,f	0	0	1	0	Rorer,f	3	5	0	11
Covey,f	0	0	0	0	Yates,f	0	0	0	0
Johnson,f	5	1	4	11	Thomas,f	1	2	3	4
Dunker,f	0	0	0	0	Henry,f	0	0	0	0
Sponsler,c	3	2	1	8	Boaz,c	0	1	2	1
Cramer,c	0	0	0	0	Smith,c	2	0	3	4
Keith,g	3	0	2	6	Brown,g	2	2	2	6
Singer,g	1	1	1	3	Duncan,g	0	0	0	0
Pantos,g	4	0	5	8	Dohner,g	1	0	2	2
Rugeleri,g	0	0	2	0	Lerines,g	0	0	0	0
Totals	16	4	16	36	Totals	9	10	12	28

Score at half, 15-10, Central. Referee—Russell.

Wilson Comeback Trips Johnnies, 39-33

Wilson's Green Tigers, enjoying their hottest winning streak of the season, stepped on the gas in the last four minutes to defeat the St. John's Cadets, 39-33, yesterday on the Wilson court. It was Wilson's sixth straight victory.

The Tigers, who had run up a 19-14 halftime lead, fell behind in the third quarter, and with four minutes left in the game, they trailed the Cadets, 33-29. Then Al Monaco knotted the count for Wilson by ringing in two set shots, and Pat O'Neill accounted for the one that put the Tigers ahead. Pat scored 17 points altogether. It was St. John's sixth loss in 21 games.

Wilson	G	FT	PF	P	St. John's	G	FT	PF	P
O'Neill,f	7	3	4	17	George,f	6	1	3	13
Monaco,f	3	1	2	7	Ford,f	1	0	0	2
Wh'comb,c	2	1	0	5	Fannon,f	0	0	0	0
Snider,g	2	3	1	7	Pusey,c	4	3	3	11
Carter,g	1	0	4	2	Durkin,g	0	0	0	0
Hanc,g	0	1	0	1	Martins,g	1	0	5	2
					Weaver,g	2	1	1	5
					Fennell,g	0	0	1	0
Totals	15	9	11	39	Totals	14	5	13	33

Score at 19-14, Wilson. Referees—Heft and Fenlon.

Tech Takes 10th Over Chamberlain

McKinley Tech's Trainers, exploiting their big height advantage under the backboards, smothered the Chamberlain Vocational High Volts, 60-31, yesterday at Tech.

It was Tech's tenth victory in 13 games, and was Chamberlain's fourth loss in 14 games. Six-foot, 4-inch Bob Murray was Tech's high scorer with 18 points.. Gus Baroutas, who stands exactly 1 foot shorter than Murray was top pointmaker for the Volts with 16.

McKinley	G	FG	PF	T	Chamb'lain	G	FG	PF	P
Lawrence	4	1	1	9	Baroutas	6	4	0	16
Levitan	0	0	1	0	Jordan	2	0	3	4
Wickers	2	0	2	4	Lewis	1	0	4	2
Frain	0	0	2	0	Ergonis	0	0	2	0
Brady	1	0	0	2	Soresl	1	2	1	4
Murray	8	2	1	18	Koustenis	2	1	2	5
Dunlap	2	0	0	4					
Pacini	3	0	1	6	Totals	12	7	12	31
Houck	2	0	0	4					
Burlingame	1	1	0	3					
Chase	1	0	2	2					
Kite	3	0	0	6					
Werber	1	0	1	2					
Sauer	0	0	3	0					
Warthers	0	0	1	0					
Moorer	0	0	0	0					
Kogot	0	0	2	0					
Totals	28	4	17	60					

Score at half-time—McKinley, 29-10. Official—Buscher.

Woodward Easily Whips Sherwood, 65-35

Winning its eighteenth game of the year, Woodward Prep, paced by Dick Harlow, drubbde Sherwood High yesterday, 63-35, at Sherwood. Woodward has lost seven.

Dick Harlow plunked in 17 points for Woodward Prep.

Woodward	G	FG	PF	P	Sherwood	G	FG	PF	P
Harlow,f	8	1	0	17	Crosley,f	4	0	1	8
Sipple,f	3	0	0	6	Dernch,f	0	0	0	0
Curtin,f	3	0	2	6	T.Conner,f	1	1	0	3
Castro,c	6	0	0	12	Small,f	0	0	0	0
Panteinis,g	3	0	0	6	O'Neil,f	1	0	0	2
Cavanagh,c	1	2	1	4	Bond,f	2	0	0	4
Martin,g	1	0	1	2	Stabler,c	1	0	0	2
Coakley,g	5	0	0	10	M.Conner,c	1	0	1	2
					Brooke,c	0	0	1	0
					Shatts,g	1	0	1	2
					Hairland,g	3	0	2	6
Totals	30	3	4	63	Totals	17	1	6	35

Score at half-time—Woodward, 27-7. Official—Zimmerman.

Gonzaga Defeats St. Albans, 50-38

Leading all the way the Gonzaga Eagles won easily over St. Albans yesterday, 50-38, at St. Albans.

John O'Keefe of Gonzaga and Roger Kingsbury of St. Albans, shared scoring honors chipping in 15 points each.

Gonzaga	G	FG	PF	P	St. Alban's	G	FG	PF	P
Griffin,f	3	3	0	9	Kinney,f	5	0	0	10
Hogan,f	0	0	1	0	Nordstrom,f	0	0	1	0
Perry,f	1	0	1	2	Foley,f	1	0	1	2
Spicer,f	5	0	2	10	Kingsbury,c	5	5	1	15
H'berger,f	1	0	0	2	Griffin,g	2	1	0	5
Aug'terfer,c	1	0	0	2	Bellinger,g	3	0	2	6
O'Keefe,c	7	1	1	15	Lose,g	1	0	0	2
Beally,g	0	0	1	0					
Dechand,g	2	2	1	6	Totals	16	6	6	38
Contin,g	0	0	0	0					
Deveau,g	2	0	3	4					
Gilmore,g	0	0	1	0					
Totals	22	6	11	50					

Score at half-time—Gonzaga, 26-19. Official—White.

Priory Five Tops Sidwell Friends, 33-25

Prior School, paced by Johnny Powderly, who scored 14 points, racked up its fourth victory in 14 games yesterday by trimming Sidwell Friends, 33-25, at the Priory gym.

Tommy Dean took scoring laurels for Friends with 10 points.

Priory	G	FG	PF	P	Friends	G	FG	PF	P
Hayden,f	0	2	1	2	Meyer,f	2	5	0	9
Cain,f	2	1	2	5	Dean,f	5	0	3	10
Young,f	1	0	0	2	Groome,f	1	2	0	4
Beard,f	0	1	2	1	North,c	1	0	0	2
Gowan,f	1	0	1	2	Mills,c	0	0	1	0
McDonald,c	2	0	5	4	Sitz,g	0	0	0	0
Powderly,g	6	2	3	14	Smith,c	0	0	0	0
Moore,c	1	1	2	3	Totals	9	7	8	25
Totals	13	7	16	33					

Score at half-time—Priory, 16-8. Official—Bryan.

THESE ARE TYPICAL VIEWS of the life of Joe Turner, District promoter and sportsman who died yesterday after a long illness. Left, Turner is shown after a successful duck-hunting trip with a close friend, Ralph Murdock (right). At the right, Turner (in middle) and Matchmaker Gabe Menendez wish Petey Scalzo good luck in defense of his world featherweight title in a bout with Frankie Covelli here

Navy Seeks 13th Straight Against Penn

Annapolis, Md., Feb. 18 (AP).—Navy's "midget" cagers take on an in-and-out Penn team here tomorrow in another engagement of the campaign by which the Midshipmen hope to establish their claim to a mythical "best in the East" title and demonstrate to Coach Ben Carnevale that all the pie is better than half.

Just a monh ago Ben said he'd be happy if the Middies could win half their remaining games. Since then Navy has toppled mighty West Virginia from ist unbeaten pinnacle and plastered North Carolina, Duke, Columbia, Princeton and Penn State.

So the "Mighty Mites" are shooting for 13 straight tomorrow. They've lost only one of 14 encounters—a five-point upset administered by George Washington early in the season.

Capt. Kenny Shugart and mates are expecting no easy time with Penn, despite the invader's so-so record of eight wins and six losses. They'll have the height advantage, of course. Navy has battled that problem all year.

Coach Don Kellett indicated he'll start Ed Long and Harry Wettlaufer, who sparkled against Harvard in combination with Penn's higr-scoring "Chink" Crossin.

Virginia Teams Back in Action

Charlottesville, Feb. 18.—University of Virginia sports teams swing into action again this week after a midyear lull caused by examinations.

The basketball team met Washington and Lee tonight and engages the USS Midway quintet Thursday, both games being played on the Cavalier's home floor.

The boxing squad, after dropping its first match of the season to Wisconsin last week, will attempt to get back in the victory column here Saturday against another tough team, undefeated Syracuse.

Wednesday night the Cavalier track team will take part in time trials to select entries for North Carolina's invitation meet on March 1. The wrestlers meet N. C. State here Friday, and the swimming team is at home to Duke on Saturday.

Gaithersburg Wins

Washie White poured in 10 points to lead Gaithersburg High to a 38-14 victory over Poolesville yesterday at Gaithersburg. It was Gaithersburg's ninth victory against four defeats.

G'ersburg	G	FT	PF	P	Poolesville	G	FT	PF	P
Watkins,f	2	0	1	4	Conrad,f	0	1	0	1
Chiswell,f	4	1	1	9	Willard,f	0	0	0	0
Tedlow,f	0	0	0	0	Velcher,f	0	2	1	2
Housley,f	2	0	0	4	Lewis,f	1	0	0	2
Thomas,f	1	0	0	2	Hunt,c	1	1	0	3
Bell,f	1	0	1	2	Smith,c	0	0	0	0
White,c	5	0	0	10	Roberson,g	1	2	1	4
R.T'pson,c	2	0	1	4	A'lnutt,g	0	0	0	0
Bentham,g	0	0	3	0	Butler,g	1	0	1	2
Federline,g	1	1	1	3	Totals	4	6	3	14
G.T'pson,g	0	0	0	0					
N'singer,g	0	0	0	0					
Evans,g	0	0	3	0					
Manuel,g	0	0	2	0					
Harper,g	0	0	0	0					
Totals	18	2	13	38					

Score at half, 20-6, Gaithersburg. Referee—Rennard.

Oxon Hill Wins

Henry Tessier flipped in a last-minute goal to give Oxon Hill a 27-25, victory over Laurel High yesterday at Oxon Hill.

Jack Powell chalked up 10 points for Oxon Hill which overcame a half-time deficit, 13-6, to eke out a triumph with seconds to play.

Oxon Hill	G	FT	PF	P	Laurel	G	FT	PF	P
Tessier,f	3	0	4	6	Fix,f	3	2	2	8
Cross,f	0	0	2	0	Koons,f	5	3	0	13
McKencie,f	1	1	0	3	Souder,f	0	0	0	0
K'bourne,c	2	0	0	4	Beall,g	1	0	4	2
Dalton,g	2	0	5	4	Haslup,g	1	0	0	2
Powell,f	4	2	1	10	Totals	10	5	6	25
Totals	12	3	12	27					

Score at half, 13-6, Laurel. Referee—Day.

Georgetown 'Bees' Whip Eagle Frosh

The Georgetown University "B" basketball team romped to a 60-47 victory over the American Univeristy freshmen yesterday at the A. U. gymnasium. Dave Rogers took high scoring honors with 22 points.

Geo. "B"	G	FT	PF	P	A. U. Frosh	G	FT	PF	P
Rogers,f	7	8	2	22	Selwyn,f	1	0	2	2
Naples,f	3	2	2	8	Hessick,f	0	0	2	0
Healy,f	0	0	0	0	Nencioni,f	3	1	3	7
Aires,c	0	0	1	0	Boothby,c	5	0	3	10
Flan,g	0	0	0	0	Ryder,c	0	0	1	0
F'gerald,g	3	2	5	8	Hickson,g	5	1	4	11
O'D'nel,g	7	3	2	17	Hill,g	6	5	0	17
Gleiner,g	2	1	2	5	Brown,g	0	0	0	0
Totals	26	16	14	60	Totals	20	7	15	47

Score at half, 39-22, Georgetown B. Referee—Fox.

Joe Turner, Promoter, Wrestler And Philanthropist Dies at 62

By Al Costello
Post Reporter

Joe Turner died yesterday, a day after his sixty-second birthday.

The prominent Washington sportsman—boxing and wrestling promoter and former world champion matman—passed away at Doctors Hospital where he had been confined for the most part of the last several months. He underwent an operation a week ago.

At his bedside when the end came were Mrs. Florence Turner, his wife, and Joe Turner, jr., his son by a former marriage.

Christened "William Joseph Turner," he was born in Bowie, Md., February 17, 1885, and has been a Washingtonian since moving here with his parents when he was 5 years old.

He was the son of William A. and Sara Turner. The elder Turner was a farmer, standing well over 6 feet and weighing some 220 pounds, who had considerable reputation for wrestling and feats of strength at country fairs.

Joe never attained the physical proportions of his father. He was a heavy middleweight, at most, as a wrestler, but performed in heavyweight competition as regularly as in his own class. He resigned as middleweight champion for 16 years—1911 to 1926.

Proprietor of Arena

Although his promotions included a variety of sites, including Griffith Stadium, Joe has been best known in recent years as the proprietor of Turner's Arena at 14th and W sts. nw.

Friends of the family said yesterday that Mrs. Turner, who has been close to her husband's business ventures, will carry on with the aid of Gabe Menendez, boxing matchmaker, and Joe Turner, jr. In addition to the arena, Turner was owner of the Kit-Mar Restaurant at 14th st. and Florida ave. nw.

In addition to his wife and son, Turner is survived by three sisters, Mrs. Bessie Licarione, Mrs. Sadie Riley and Mrs. Dorothy Thomas, all of Washington, and two brothers, Milton (Bumps) Turner, prominent here in oldtime wrestling and football circles, and Paul Turner, now of East Braintree, Mass.

Turner's remains are at the Hines funeral home. Funeral details had not been completed last night.

Qualified in Many Fields

Joe, in many walks of life, was a champion. And champions are champions because they are tops in their lines, whether it be sports, philanthropy or merely the manner in which one lives his life.

Joe qualified in all three fields. He was a world wrestling champion. That fact is officially written into the record books.

He was a champion philanthropist. That is little known except among his closest friends. It can never be recorded officially because his charities were too numerous to file and too anonymous to be identified with him. Yet he was a champion philanthropist—not because he gave when he could afford it, but because he gave 'till it hurt when he couldn't and when he wasn't called upon or expected to donate.

He was a champion as a man. His private life was beyond reproach. He was extremely God-fearing.

To the younger generation, Joe Turner was merely a name or a legend.

To these youngsters Joe was the name in back of boxing and wrestling matches as the promoter. To others he was the proprietor of a not-to-elaborate bar and restaurant where he greeted friends and strangers alike with the typical limp handshake of the wrestler and the customary "Hi'ya, Pal."

But to old-timers Joe was more than a legend.

He was the greatest wrestler for his weight the world ever produced to them. He was middleweight champion of the world from 1907 until wrestling among middleweights died of either inaction or because Joe killed off all competition.

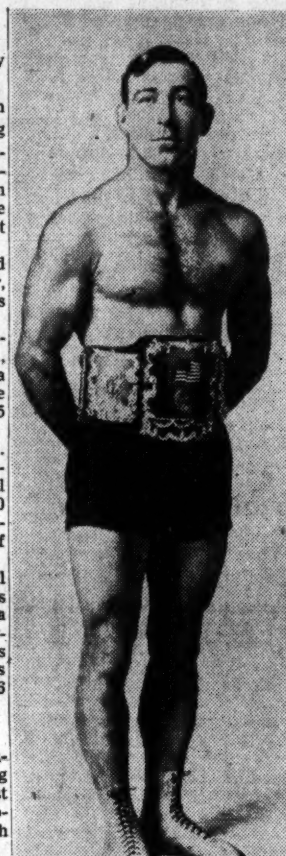

JOE TURNER
As World Middleweight Wrestling Champion

He has a gold, diamond and ruby studded belt to prove it, presented him by the Police Gazette magazine.

Wrestling in those days was far different from the slam-bang, burlesque business present day pachyderms produce.

Then it was science, skill, agility, strength and the art at which all wrestlers had to become experts, "leverege."

Joe reigned supreme in his field. Strange, too, Joe's wrestling ability.

As a man he was soft-spoken and easy going, generous to a fault and well liked by everyone. Yet, once on the mat, he became a "villian" type of such authenticity that even his best friends would howl encouragement to his opponent, hoping Joe would be beaten.

After the match, the same howlers would eat the food and swill beer as Joe's guests—his friends. Now they call it "showmanship."

An All-Around Athlete

Joe lived a full life.

He was an all-around athlete. He played baseball, basketball and, of course, wrestled and boxed. In his early days he played baseball with Billy Mack. When he wrestled and boxed, George King "managed" him.

Later, when Joe turned promoter and returned to Washington in 1931 to put on wrestling (and later boxing) shows, Billy Mack was his secretary and auditor and George King ran the box-office. Joe had the happy faculty of never forgetting his old friends.

He was born on the Maryland side of the District line in 1885.

One day Joe met another well-known and lovable local character named Rob Roy Mackay, who once had been a wrestler of note. Joe caught Mackay's eye and Rob Roy took Joe under his wing and taught him many tricks of the trade.

Joe became an expert and a champion. He "hit the road" with numerous carnivals and was feature man in the wrestling sideshow of which no carnival is complete, meeting all comers.

He traveled the length and breadth of the country wrestling the Pinky Gardners, Pete Dallas', Bull Martins, George Romanoffs, Ali Babas, Jack Ross' (all commonplace wrestling names of those days), and did as well financially as could be expected. But he never became rich, at it.

Finally, in 1907, at Jimmy Lake's Gayety Theater on 9th st., Joe won the middleweight championship, defeating Pinky Gardner. Later he wrestled Gardner a return match there, the bout going three hours to a draw. Pat O'Conor, whose son still carries on his bonding business here, refereed both bouts.

War "Exhibitions"

During the first World War, Joe's many broken bones from countless thousands of mat matches made him unfit for Army service. Yet Joe and his entourage traveled all over the country to put on exhibitions for the "doughboys."

After the war's end Joe spent a decade in the South, finally adding managing fighters to his many activities. He piloted Lou Guglimini and a fellow named "Jack Turner," who was such an admirer of Joe's that he dropped his own name to adopt Joe's.

One of the fights Joe promoted in Charlotte featured a young featherweight named Goldie Ahearn. Later Goldie became Joe's partner and matchmaker here. Later Goldie, of course, was Joe's rival fight promoter here.

Returned to Capital

Joe returned to Washington around 1930 with a small stake and looking for a place to promote wrestling. He and Jimmy Lake made a deal at the Gayety. Jimmy cut the show short on Thursday nights and the wrestlers took over. Those were the days of George Taylor, "Rough House" Nelson, Eddie Pope, Gene Spiller, etc. When wrestlers became scarce, Joe donned trunks and even then, in his middle 40's, more than held his

See TURNER, Page 11, Column 1

No License—No Fight

British Fighter Says Phooey To Homeland—Invades U. S.

New York, Feb. 18 (U.P.).—A "mystery man" boxer, rebelling against the wishes of the British Boxing Board of Control, was en route to the United States today after an amazing publicity send-off in the conservative British press.

Today's mail from England brought a clipping from the London Evening News in which the editor devoted his headline and more than half a column of precious space to the story of Tommy McGovern, who has no license to fight in England, has never appeared before a big London crowd, and still is rated as Britain's best postwar prospect.

McGovern, a 23-year-old lightweight, was making his trip to the United States. In the same unusual pattern which marks his other ring activities he has no elaborate ballyhoo preceding him; he has no fights lined up for a triumphal American tour, and he says he intends only to have a look around.

According to the News sports editor, who appears to be one of the few men in the world who does know anything about McGovern, the boxer first won notice when he took schoolboy titles in 1937-38.

He went on to win the amateur lightweight championship of London in 1943 and was rated a cinch to take the national crown, but a step-up in the German bombing of London forced cancellation of the national tournament.

McGovern went into the armed service, and the News sports editor says that Joe Louis saw McGovern box in Italy and praised him as the best amateur the heavyweight champ had seen.

The young Britisher was demobilized last October and came home to resume his boxing career. He was chosen on an English team which was preparing to meet Ireland in an international match, but withdrew and announced he would turn professional. But when he applied for his license, the British Boxing Board of Control refused him, giving no reason.

Warrenton Horse Show Plans Set

Warrenton, Va., Feb. 18.—Officials of the Virginia Horse Shows Association this week announced the appointment of committees which will have leading parts in the formative plans of the organization established late last year.

Mrs. James C. Hamilton of Warrenton, president, also disclosed that the constitution, by-laws and rules of the association had received tentative approval of a group which met in Warrenton last week. Approximately 60 persons representing exhibitors and about 30 horse shows of Virginia attended the meeting, Mrs. Hamilton said.

Advisory Committee

The exhibitors' advisory committee for the new organization will consist of W. Morton (Cappy) Smith of Middleburg, Mrs. Elizabeth Perry of Locustdale, John Maloney of Warrenton, Martin Vogel, jr., of Warrenton and Mrs. Jay Galvan of Charlottesville.

On the membership committee will be Mrs. Nancy Lee, Middleburg; Mrs. Mary Keogh, Hot Springs; Walter Craigie, Richmond; Miss Ellie Wood Keith, Charlottesville; Mrs. Thomas Watson, Gordonsville; John Thornton, Culpeper; Miss Antoinette Darden, Virginia Beach; Mrs. Amory Lawrence, Warrenton; Mrs. Holger Bidstrup, Middleburg; Mrs. George Greenhalgh, jr., Berryville; Mrs. Margaret Cotter Kramm, Gaithersburg, Md.; Gordon Furr, Arlington; W. Carrice, Annandale; Miss Angelina Caribelli, Washington, and Miss Jane Pohl, Leesburg.

Other Members

The junior membership committee is composed of Miss Gloria Galvan, Charlottesville; Billy Thomas, Richmond; John Freeman, Fredericksburg; Johnny Hinckley, Warrenton, and Jimmy Hamilton, Warrenton.

Mrs. Hamilton said the association will have memberships for individuals as well as for organized shows.

Other officers of the organization are W. Haggin Perry of Cobham and Ian S. Montgomery of Warrenton.

Landon Rolls Up Score on Trainers

Landon school's Brown Bears chalked up their thirteenth win in 16 games as they trounced the National Training School, 68-35, yesterday at N. T. S.

Gil Bogley and Tom Manfuso accounted for 18 points each to pace the Landon attack, but high scoring honors went to N. T. S. forward, Dick LaPaille, who netted 22 points.

Landon	G	FG	PF	P	N.T.S.	G	FG	PF	P
Bogley,f	9	0	1	18	Morrow,f	3	1	1	7
Faulkner,f	1	0	0	2	Arnold,f	1	0	0	2
Harris,f	2	2	1	6	LaPaille,f	10	2	0	20
Reed,f	1	1	0	3	Kimbrough,c	1	0	1	2
Amussen,c	5	0	1	10	Deaton,c	1	0	1	2
Slonaker,c	0	0	0	0	O'Neill,g	0	0	2	0
Manfuso,g	9	0	1	18	Johnson,g	0	0	2	0
Dreyfus,g	0	1	0	1	Campbell,g	0	0	0	0
Edmonds,g	1	0	2	2	Wilcher,g	0	0	0	0
Howar,g	1	0	0	2	Totals	16	3	7	35
E'gelsman,g	2	0	1	4					
Judd,g	1	0	0	2					
Totals	32	4	7	68					

Score at half-time—Landon, 28-16. Official—Proffitt.

Fairfax Wins

Al Swift led Fairfax High to a 65-21 victory over Mount Vernon yesterday at Fairfax.

Swift whipped in 15 points for Fairfax which registered its fourth triumph against 12 defeats.

Fairfax	G	FT	PF	P	Mt. Vernon	G	FT	PF	P
Fones,f	6	1	4	13	O'walder,f	5	2	2	12
Fayer,f	1	0	1	2	Gordon,f	0	0	1	0
Ballard,f	3	0	1	6	Miller,f	2	0	4	4
Clevins,f	4	2	0	10	Parpley,c	2	1	2	5
Miller,f	2	0	1	4	McAuliffe,c	0	0	0	0
Coldwell,c	3	1	2	7	Harding,g	0	0	0	0
Pannell,c	2	1	0	5	Craig,g	0	0	1	0
Ford,g	1	0	1	2	Jones,g	0	0	2	0
C'michael,g	0	1	1	1	Clark,g	0	0	0	0
Swift,g	7	1	2	15	Totals	9	3	12	21
Case,g	0	0	3	0					
Totals	29	7	16	65					

Score at half, 36-13, Fairfax. Referees—Woonlewich and Batson.

Interhigh Rifle Results

Central defeated Bell Vocational, 1284-861, at Central, and Anacostia topped Wilson, 1248-1066, at Anacostia in interhigh rifle matches yesterday.

Wrestling Bouts Canceled

Because of the death of Promoter Joe Turner the wrestling show scheduled tonight at Turner's Arena has been canceled. The next show will be a week from tonight.

Hialeah Test To Sea Wolf, 3-4 Favorite

Hialeah, Fla., Feb. 18 (AP).—After having to be satisfied with four seconds in six 1947 attempts, the Clinton Farm's Sea Wolf crashed through with a five-lengths victory in today's featured Coral Way purse.

Chiefly on the strength of his last race, in which he had run a bang-up second to the latest Argentine star, Talon, when the latter turned a mile and a furlong in the fast time of 1:49 2/5, Sea Wolf was installed a 3 to 4 choice in today's Grade D headliner. The colt did not have to run nearly so fast this time, being caught in 1:51 for the nine furlong trip.

Jake Freedman's Hay-Jay took second position by a length and a half, with Mrs. Ed Mulrenan's plodding Right Happy getting up for the show in front of Zax.

Ted Atkinson, adding some protection to his lead over rival jockeys at the meeting, was astride Sea Wolf for his twenty-fifth success here.

Hay-Jay was the early pacemaker by a narrow margin as Zax, a star of Maryland fall racing but a disappointment in his Florida campaign to date, forced the issue. Atkinson had Sea Wolf waiting to strike in third position.

After a half mile, Atkinson called upon the favorite. Sea Wolf responded by bounding to the front before turning for home. He then widened the gap and registered in facile fashion. Hay-Jay, while no match for the victor, continued gamely while Right Happy was running over the fatigued Zax.

TURNER

From Page 10

own—with tongue in cheek, of course.

Later Joe took his troupe to the old Mutual Theater on Pennsylvania ave. Still later to the Strand Theater on 9th st., and then to the old Washington Auditorium at 19th st. and New York ave. nw.

At first it was tough. Joe lost what little stake he had, but still plugged along.

Eventually he hit the jackpot when wrestling enjoyed its incredible boom as Jim Londos, Gus Sonnenberg, Dick Shikat, Chief White Feather, "Doc" Wilson, Billy Bartush and many others came along.

Later, he induced Clark Griffith to rent him the ball park on an October night and staged a Rudy Dusek-Jim Londos match (the third of a series) and drew $22,000 on a warm night. The next night it snowed.

Joe began to expand and in 1936 opened Turner's Arena, 14th and W sts. nw.—his present location.

Early Fight Promoter

He was one of the first fight promoters in Washington, presenting a show at the ball park in June, 1934, shortly after boxing became legal in Washington. He has been at it ever since.

Once, in Salt Like City, he met a young wrestler who also boxed a little. Later, when Joe was an established promoter in Washington he brought that same wrestler-boxer here as guest referee. His name was Jack Dempsey.

In later years Joe was content to do the promoting and let others take care of the matchmaking. His matchmakers included Frankie Mann, Goldie Ahearn, Fats Cornell (all local fellows), and later, Lew "Honest Brakeman" Diamond and the present lieutenant, Gabe Menendez.

Fair Grounds

1—1 1/16; $1200; 4-year-olds up; claiming.
Flyoma ...106 | Valdina Bee ...111
Mango ...111 | Robin's Crown ...111
Jolly Greenock ...113 | Wise Slave ...108
Voncoli ...110 | Valdina Secret ...113
Red Del ...116 | Blue Snow ...104
Busy Black ...113 | I Dood It ...111
Kerrygator ...120 | Grace Powers ...106
Vinita Upset ...113 | Country Miss ...108
2—¾; $1200; 3-year-olds; claiming.
Flashat ...108 | Lena Brand ...105
The Bean ...108 | Sir Fanar ...110
Polly Watch ...108 | Foretell ...115
Devilrole ...114 | Jalbeg ...105
Leap Year Lass ...108 | W. A. Moore ...115
Little Stick ...110
3—¾; $1200; 3-year-olds; claiming.
Peridot ...108 | Artro ...111
Cadet Tom ...113 | Ipp ...108
Lucky Pair ...113 | Tricky Willie ...113
4—½; $1200; maiden 2-year-olds.
Sunny Ship ...115 | Oyster Loaf ...110
Playful Rose ...115 | So Provoked ...115
Merriment ...115 | Flying Pan ...113
Tigerita ...115 | Tee Boy ...110
Sam ...110 | John's Ace ...118
Waxahachie ...110 | Bronzaca ...112
Miss Richards ...110 | Hyson ...118
Rex Ora ...118 | Fred F. ...118
5—¾; $1200; 4-year-olds up; claiming.
Fle Man ...118 | Paula's Star ...116
Sky Wave ...113 | Free Citizen ...114
Damion's Ariel ...114 | Know How ...122
Dice Balls ...106 | Frisky Spirit ...113
Newscaster ...114 | Young Buddy ...113
Dick Stickney ...116 | Sassy Patricia ...111
Alar ...118 | Leapolino ...104
Baby Kiddie ...108 | Rolls High ...113
6—¾; $1600; 4-year-olds up; allowances.
Obanis ...108 | Love Trace ...105
Paper Cup ...116 | Cindy Lee ...105
Pilate's Miss ...112 | Miss Marianna ...109
Chapel Bells ...116
7—1 1/16; $1300; 4-year-olds up; claiming.
Hemfox ...116 | Cooling Spring ...118
Dance Pretty ...111 | Betty Queen ...109
Seaper ...115 | Aerial Gunner ...115
Khaygram ...115 | Pilateer ...111
8—1 1/16; $1200; 4-year-olds up; claiming.
Hi Henry ...116 | Gin and It ...120
Impenetrable ...115 | Big Albert ...118
Bali Bali ...111 | Real Sweet ...111
Up Front ...116 | Tide Over ...115
Silverwish ...104

FAIR GROUNDS (Fast)
1—Vinita Upset, Kerrygator, Valdina Secret.
2—Devil Role, Little Stick, W. A. Moore.
3—Cadet Tom, Artro, Tricky Willie.
4—Waxahachie, Merriment, Tee Boy.
5—Know How, Alar, Dick Stickney.
6—CHAPEL BELLS, Miss Marianna, Paper Cup.
7—Cooling Spring, Aerial Gunner, Hemfox.
8—Reel Sweet, Impenetrable, Big Albert.
—Louisville Times (AP).

1—¾; $1200; 4-year-olds up; claiming.
Audrey M., 108 (West) ... 16.60 5.60 3.20
Gaia, 113 (Spencer) ... 7.60 3.60
Midhy, 114 (Rienzi) ... 3.00
Two by Two, Jen Jen, Narialet, Fish Creek, Four G's, Susan Fleet, Dixies First. Time 1:14⅘.
2—¾; $1200; 4-year-olds up; claiming.
Ray Bells, 118 (Johnson) ... 7.60 4.20 3.20
Try Flying, 111 (Monson) ... 9.80 6.80
Knights Quest II, 118 (Swain) ... 5.00
Top Boots, Hasty Million, Marie Olympia, Brown Valley, Not Tomorrow, Hemhop, Gay Flares. Time: 1:13⅘.
DAILY DOUBLE PAID $69.60.
3—½; $1500; 2-year-olds; allowances.
Floral Trail, 111 (Brooks) ... 3.60 2.20 out
Nearway, 116 (Guerin) ... 2.40 out
Mealse, 116 (Wallace) ... out
Little Chip, Duke B. Time: 0:23.
4—¾; $1200; 4-year-olds up; claiming.
Dark Ship, 111 (Green) ... 17.00 8.00 4.60
Queen Flash, 104 (Monson) ... 7.00 4.80
Johnnie Christ, 118 (Hooper) ... 2.80
Crack Briton, †Valdina Period, Deborah, Scholarity, †Cinder King, Bold Pat, †Hecadate, Homespun. Time: 1:13⅗. †Field.
5—1⅛; $2500; 4-year-olds up; all'ances.
Four Tens, 116 (Hooper) ... 30.20 7.80 2.60
Turntable, 114 (Cavens) ... 6.00 2.60
Sky Wolf, 111 (Combest) ... 2.20
†Never Brand, 111 (Monson) ... 2.20
†Dead heat for third.
Tiny's Choice, Leonidas also ran. Time, 1:54⅕.
6—1⅛; $3000; 3-year-olds up; handicap.
Air Rale, 122 (Taylor) ... 4.20 3.20 out
Bengal Boy, 110 (Combest) ... 4.20 out
Fox Brownie, 118 (Guerin) ... out
Bold Question, Scholarship also ran. Time, 1:51⅘.
7—5½; $700; 4-year-olds up; claiming.
Lawinson, 120 (Turner) ... 5.10 3.40 2.60
Dowery B., 115 (Somerset) ... 3.70 2.80
Kes, 115 (Miller) ... 3.20
Marcan, Wise Don, On Lisle, Mockey's Man also ran. Time, 1:09⅘.

Bill Bennings Says

Dear Folks: Hialeah Park.

Claude Feltner of Berryville, Va., has taken the training job for the horses of George Smith of Newark, N. J. Claude, who started on the smaller track around Maryland and West Virginia, has had considerable success in recent years with horses on the major tracks. He formerly was the conditioner for several other well known owners. Claude is the son of C. M. Feltner, who until recently was trainer of the stable of Gustave Ring of Washington. The elder Feltner resigned that job two weeks ago. I'm glad to report that rumors about Jockey Johnny Tammaro losing his leg are not true. Tammaro, who suffered a bad break above the knee of his left leg, is resting comfortably in the Charles Town Hospital, where he had been since the accident on closing day of the last Charles Town meeting. Jockey Al Snider, who won with Fervent for the Calumet Farm last Saturday, had signed to ride for that stable during racing in Maryland this spring. With Doug Dodson due to perform in Kentucky, Snider will take care of what Calumet sends postward at Bowie, Havre de Grace and Pimlico. For the remainder of the Florida season when Calumet has an entry Snider will ride one of the horses. However, Dodson, of course, will have his choice of mounts.—BILL.

1—Friendly Don, Master, Rapier.
2—Glacry, Mon Teak, Richmond Belle.
3—Andy Glory, Ilikeepu, Belmont Beauty.
4—Static, Blue Badge, Galaxy.
5—Degage, Eternity, Medal.
6—Riskolater, Sylvian Dear Entry, Belrate.
7—Cherish, Sylvia Dear, Alrenie.
8—Rate Case, Uncle Byron, Willie.
Best bet—Degage.

Hialeah Racing Chart

TUESDAY, FEBRUARY 18, 1947.
WEATHER CLEAR, TRACK FAST.

FIRST RACE—Three furlongs (straightaway). Purse, $3000. For maiden 2-year-old colts and geldings. Start good. Won easily; place driving. Went to post at 2:00. Off at 2:02. Winner, Oran Lodge Stable's ch. c. (2) by Blenheim II—Themesong by High Time. Trained by R. Metcalf. Value, $1850. Time, 0:33⅗.

Horses	Jockeys	Wgt.	Post	St.	Str.	Fin.	Straight
FLY AWAY	(Moore)	120	5	1	1^{2}	1^{4}	$1.75
MEL HASH	(Caffarella)	120	14	4	3½	2hd	*3.60
PET SHADOW	(Balzaretti)	120	12	2	2½	3^{2}	*
MR. TOLSON	(Breen)	120	3	7	4½	4hd	15.15
LIEUT. BEN K.	(Dodson)	120	9	6	5½	5hd	2.70
HARVEST REWARD	(Wholey)	120	13	8	7^{1}	6hd	*
BULL LEAD	(Snider)	120	8	11	6½	7½	8.70
BEACH BOY	(Gonzalez)	120	6	9	9½	8½	25.30
CONTROL	(Atkinson)	120	7	10	8½	9½	20.45
CHEOPS	(Delara)	120	1	5	10½	10½	133.60
MARTAL	(Kirkland)	120	4	11	12^{2}	11^{1}	28.20
GAY REVELER	(Roberts)	120	11	14	11^{1}	12½	35.35
OVERPOWER	(Combest)	120	2	12	13^{2}	13^{2}	130.80
LITTLE BOBBY	(Padgett)	120	10	13	14	14	125.65

*Field.
FLY AWAY, $5.50, $3.60, $3.10; MEL HASH, $3.40, $3.70; PET SHADOW, $3.70.
FLY AWAY broke very fast, ran straight and drew away easily at end. MEL HASH finished with a good burst of speed. PET SHADOW came with a rush in the final furlong. MR. TOLSON had no mishap. LIEUT. BEN K. is sure to improve.

SECOND RACE—Six furlongs. Purse, $3000. For 4-year-olds and up; claiming price $5000. Start good. Won easily; place driving. Went to post at 2:30. Off at 2:31. Winner, I. Sax's br. g. (4) by Teddy Weed—Filco by Caruso. Trained by M. Katz. Value, $1850. Time, 1:12⅕.

Horses	Jockeys	Wgt.	Post	St.	¼	½	Str.	Fin.	Straight
ACKLEY	(Moore)	119	9	2	1^{2}	1^{4}	1^{5}	1^{5}	$25.80
EVER ON	(Errico)	113	11	4	3^{1}½	2½	2½	2hd	25.00
MAXIMONT	(Richard)	121	7	5	5½	4½	4½	3½	8.35
JOPIER	(Licausi)	118	6	3	2^{1}½	3^{1}	3½	4^{1}½	10.45
MEL INDIAN	(Caffarella)	116	4	11	11^{10}	7^{1}	6^{1}	5^{1}½	4.05
PONDSHEN	(G.L.Smith)	119	3	6	4½	5^{2}	5^{1}½	6½	2.85
SIR JINX	(Buxton)	118	2	8	10^{4}	10^{1}	9^{1}	7hd	4.55
BROADLOOM	(Jessop)	116	10	10	9½	8½	8½	8hd	18.95
ILEFETCHIT	(Deyoung)	113	12	1	6^{1}½	6½	7½	9½	127.80
KING'S PRIDE	(McCreary)	116	8	12	12	11^{2}	10^{1}	10^{1}	8.90
HAPPY PRINCE	(Dodson)	121	5	9	7^{1}	9^{1}	11^{1}	11^{2}	10.30
FAMINE	(Segraves)	111	1	7	8½	12	12	12	36.40

ACKLEY, $53.60, $25.00, $12.70; EVER ON, $23.40, $12.00; MAXIMONT, $5.50.
ACKLEY jumped away to a long lead and galloped home. EVER ON was hard ridden all the way. MAXIMONT ran a good race. JOPIER performed well.

DAILY DOUBLE—FLY AWAY AND ACKLEY, PAID $248.20.

THIRD RACE—Six furlongs. Purse, $4000. For 3-year-olds and up, foaled in Florida. Start good. Won easily; place same. Went to post at 2:59. Off at 3:00½. Winner, P. C. Peters' b. f. (3) by Jean Valjean—Tact by Black Toney. Trained by M. Jolley. Value, $2500. Time, 1:12⅘.

Horses	Jockeys	Wgt.	Post	St.	¼	½	Str.	Fin.	Straight
SWEET TATERS	(Sneller)	100	5	2	1hd	1^{2}	1^{1}	1^{2}	$2.90
ROSEMERE SIS	(Atkinson)	106	1	3	3hd	3^{1}	2½	2^{2}	3.10
ROSEMERE DEE	(Mora)	102	6	1	2^{2}	2hd	3^{2}	3^{2}	11.95
GREEN CRYSTAL	(Jessop)	108	4	5	4^{5}	4^{5}	4	4^{7}	.75
MISS FLORIDA	(Olah)	100	3	6	6	6	5^{1}	5^{10}	57.85
TOOT TOOT	(Roberts)	105	2	4	5hd	5hd	6	6	60.15

SWEET TATERS, $7.80, $4.00, $3.90; ROSEMERE SIS, $3.80, $3.50; ROSEMERE DEE, $4.50.
SWEET TATERS raced ROSEMERE DEE into submission in the first quarter mile and then drew away and won nicely in hand. ROSEMERE SIS finished gamely but never menaced the winner. ROSEMERE DEE broke good and had no mishap. GREEN CRYSTAL was outrun.

FOURTH RACE—Seven furlongs (chute). Purse, $3000. For maiden 4-year-olds and up. Start good. Won driving; place same. Went to post at 3:29. Off at 3:30. Winner, W. P. Chrysler's b. c. (4) by Bahram—Sunlygret by Sun Briar. Trained by W. B. Finnegan. Value, $1850. Time, 1:26.

Horses	Jockeys	Wgt.	Post	St.	¼	½	¾	Str.	Fin.	Straight
MONSTRANCE	(McCreary)	120	11	3	5½	6^{1}½	3^{1}½	1hd	1hd	$5.15
STACEY MISS	(Sneller)	110	10	1	3½	3^{1}	2^{1}	3^{2}	2^{2}	4.00
NEWSPRINT	(Richard)	120	8	2	1hd	1hd	1^{1}½	2hd	3^{2}	4.45
FORT SCHUYLER	(Jessop)	120	12	11	8^{4}	7^{1}	4½	5^{1}	5½	26.10
GUIGNOL	(Snider)	120	2	5	4^{1}	4^{1}	5^{1}	4^{1}	6^{1}	9.30
CONFORMABLE	(Watson)	115	7	6	9½	8½	7^{2}	6^{1}½	7^{4}	42.65
NIGHT FLIGHT	(Dodson)	120	4	8	6^{1}	5½	6^{1}	7^{4}	8^{4}	70.70
MAJALIS	(Dalara)	120	1	4	2^{1}½	2^{1}½	8^{1}	8^{4}	9^{1}	1.40
BRUNON	(Reynolds)	120	9	7	10^{1}	10^{1}	10^{1}	9^{2}	9^{1}	43.50
TELL AWAY	(Maschek)	115	5	10	7½	9^{1}	9½	10^{1}	10^{1}	46.45
JOE CASTLE	(Gonzalez)	115	6	12	11^{1}	11^{1}	11^{1}	11^{1}	11^{1}½	164.85
MERRICK BELLE	(McPhee)	110	3	9	12	12	12	12	12	131.95

MONSTRANCE, $12.30, $7.10, $4.60; STACEY MISS, $5.10, $3.60; NEWSPRINT, $4.90.
MONSTRANCE broke fast, was hustled along, moved up gamely in stretch and just lasted to win. STACEY MISS finished gamely. NEWSPRINT displayed good speed but weakened in last sixteenth. FORT SCHUYLER closed a good gap.

FIFTH RACE—The Little River. Seven furlongs (chute). Purse, $4000. For 4-year-olds and up. Start good. Won driving; place same. Went to post at 3:59. Off at 3:59½. Winner, J. Shouse's br. m. (5) by Chrysler II—Arden Lass by Ariel. Trained by J. Leyland. Value, $2500. Time, 1:24⅗.

Horses	Jockeys	Wgt.	Post	St.	¼	½	¾	Str.	Fin.	Straight
EAST	(Reynolds)	108	2	2	1hd	1^{1}½	1^{1}	1^{1}	1^{1}½	$11.85
VALDINA DECOY	(Sneller)	104	12	8	7^{2}	4½	3^{1}	3^{2}	2^{2}	12.05
NORTH PARK	(Jessop)	109	1	4	4^{2}	3½	2^{1}	2^{1}	3^{2}	6.25
SILVER PLATE	(Dodson)	115	9	1	2hd	2^{2}	4^{1}	4^{1}	4½	33.30
HEADLINE	(Watson)	111	5	5	4½	8^{1}	5hd	5hd	5^{1}	5.25
SIGNAL'S BLOKE	(Durando)	113	10	10	10^{2}	6^{1}	6^{1}	6^{1}	6^{2}	76.30
ARCHER	(Kirkland)	110	6	7	8hd	10^{1}	10^{1}	8½	7^{1}	30.05
WAYNE L.	(Mora)	107	5	3	3^{1}½	2^{1}	7½	7^{2}	8hd	30.35
SHUSH	(Snider)	112	8	11	11^{2}	9^{1}	9^{1}	9^{2}	9^{1}	272.70
MARINE VICTORY	(Padgett)	107	7	9	9^{2}	11^{2}	11^{2}	10^{2}	10^{4}	25.45
DOLLY VARDEN	(Atkinson)	106	3	12	12	12	12	11^{2}	11^{4}	40.40
ERIGERON	(McCreary)	119	11	6	6hd	7^{1}	8½	11^{2}	12	2.55

EAST, $5.70, $3.90, $3.10; VALDINA DECOY, $9.60, $4.90; NORTH PARK, $4.80.
EAST, away fast, assumed lead early, showed good speed and held on gamely. VALDINA DECOY closed with a good burst of speed in the run through stretch. NORTH PARK closed fast. SILVER PLATE had no mishap. ERIGERON failed to show any speed.

SIXTH RACE—One and one-eighth miles. Purse, $4000. For 4-year-olds and up, in Grade D. Start good. Won easily; place same. Went to post at 4:29. Off at 4:30. Winner, Clinton Farm's b. c. (4) by Sir Gallahad III—Dustaweep by Chance Shot. Trained by P. Bieber. Value, $2500. Time, 1:51.

Horses	Jockeys	Wgt.	Post	St.	¼	½	¾	Str.	Fin.	Straight
SEA WOLF	(Atkinson)	109	1	4	3^{1}½	3^{2}	1½	1^{2}	1^{5}	$0.75
HAY-JAY	(Schmidl)	113	4	5	1hd	1½	2^{2}	2^{1}	2^{1}½	6.30
RIGHT HAPPY	(Kirkland)	109	3	6	7½	5^{1}½	3^{1}½	3^{4}	3½	25.60
ZAX	(Sneller)	119	5	3	2½	2^{4}	3½	4^{1}	4^{1}	3.15
DAMOS	(Errico)	113	2	2	6½	6^{1}½	6^{1}	5^{1}	5^{1}½	11.35
LUCIFER	(Stout)	110	3	1	5^{2}	7^{1}	7½	6^{2}	6^{2}	84.15
HEYDAY	(Padgett)	118	6	8	6½	6½	6	7	7	50.50
APPLAUSE	(McPhee)	116	8	7	4½	4½	5^{1}	8	8	10.70

SEA WOLF, $3.50, $2.90, $2.60; HAY-JAY, $3.70, $3.00; RIGHT HAPPY, $5.20.
SEA WOLF, much the best, was rated off early pace to the far turn where he moved up, took command around the turn and drew away easily. HAY-JAY displayed fine speed and was next best. RIGHT HAPPY came from far back. ZAX ran a good race.

SEVENTH RACE—One and one-half miles (chute). Purse, $3000; claiming. For 4-year-olds up. Start good. Won driving; place easily. Went to post at 4:59. Off at once. Winner, Stewart and McNally's b. g. (6) by Whichone—Banderole by Pennant. Trained by E. W. King. Value, $1850. Time, 2:34⅗.

Horses	Jockeys	Wgt.	Post	St.	¼	½	¾	Str.	Fin.	Straight
ONE CENTURY	(Basile)	119	8	4	5hd	4^{1}	3^{1}½	2^{2}	1½	$3.35
JEAN PLAY	(Stout)	119	10	8	2^{1}½	1^{1}½	1^{1}½	1½	2^{2}	6.80
KARENETTE	(Errico)	109	4	7	8½	7^{1}½	7^{4}	4^{1}	3½	41.75
MIKE K.	(Jessop)	124	1	1	7^{1}	6hd	5^{1}	3^{2}	4^{4}	3.20
GUNFLASH	(Sneller)	109	2	2	9^{1}	5hd	4^{1}	5^{2}	5^{2}	3.90
MR. ZIP	(L. Jones)	121	3	11	10^{4}	10^{2}	8^{1}	6½	6^{1}	43.15
EASY JACK	(Bodiou)	121	11	10	6^{2}	8^{1}	9^{1}	7^{2}	7^{2}	7.95
LUCKY CHANGE	(Balzaretti)	114	5	9	11	11	11	10^{2}	8^{1}½	†10.65
NIGHT PORTER	(Pannell)	116	9	6	4^{2}	3½	6^{2}	8^{1}	9^{1}	†
JUNIOR EASTON	(Claggett)	121	6	3	1^{1}½	2^{2}	2^{2}	9½	10^{2}	7.55
CRAZY HORSE	(Gonzalez)	114	7	5	3½	9^{2}	10^{2}	11	11	45.85

†C. Gross and A. Massimiano entry.
ONE CENTURY, $8.70, $4.50, $4.20; JEAN PLAY, $8.80, $5.80; KARENETTE, $12.60.
ONE CENTURY was sent up on outside in stretch, gained lead and held on well. JEAN PLAY assumed lead at far turn and was next best. KARENETTE finished very fast. MIKE K. ran good race. GUNFLASH was outrun.

EIGHTH RACE—One and one-eighth miles. Purse, $3500; claiming. For 4-year-olds up; fillies and mares. Start good. Won driving; place same. Went to post at 5:29. Off at 5:30. Winner, I. Gushen's ch. f. (4) by Liberty Limited—Cookie by The Porter. Trained by H. W. Fisher. Value, $2200. Time, 1:52⅗.

Horses	Jockeys	Wgt.	Post	St.	¼	½	¾	Str.	Fin.	Straight
LUSTY TIDBIT	(Prevost)	109	5	5	5hd	4^{1}	3½	1½	1ns	$14.70
DAVIE'S SISTER	(Anyon)	112	6	2	1^{1}	1^{4}	1hd	2hd	2¾	18.90
HIS DAUGHTER	(Atkinson)	117	7	3	3^{2}	2½	2^{1}½	3^{1}½	3½	3.45
FLY OFF	(Sneller)	112	3	9	8^{2}	6hd	6^{4}	5^{1}	4^{1}	11.75
COLD BLAST	(Delara)	117	1	6	6hd	5^{1}½	5½	6^{4}	5^{1}	49.65
JUSTA NOTE	(Stout)	117	4	1	2hd	3^{2}	4^{2}	4^{1}	6^{2}	1.70
MY MALCHA	(Pannell)	109	8	4	4^{2}	7^{2}	7^{1}	7^{2}	7^{1}	12.10
MISS ZIBBY	(Jessop)	114	9	8	9	9	9	9	8^{1}	5.70
GALAMILK	(Errico)	109	2	7	7^{1}	8^{2}	8^{2}	8^{1}	9	5.60

LUSTY TIDBIT, $31.40, $20.80, $8.30; DAVIE'S SISTER, $17.40, $8.20; HIS DAUGHTER, $4.30.
LUSTY TIDBIT slipped through on inside in stretch and just got up to win. DAVIE'S SISTER held on gamely. HIS DAUGHTER ran good race. FLY OFF finished very fast. JUSTA NOTE ran poor race.

Sunshine Park

1—¾; $700; maiden 4-year-olds; claiming.
Hanup ...120 | Graymar Ann ...110
Reno Sailor ...115 | Glica ...112
Easter Belle ...113 | Andripo ...113
Crown Point ...108 | Larkmead Lass ...110
Away Yonder ...120
2—5½; $700; 4-year-olds up; claiming.
Fordanna ...110 | La Osuna ...110
Thalei ...115 | Valdina Goblin ...115
Mint Ellan ...110 | Duke Tower ...120
Cheer Up ...110 | Old Jordan ...118
Snow Go ...113 | Betel ...120
Doubt Not ...120
3—5½; $800; 4-year-olds up; allowances.
Stella's Sun ...120 | Mr. Jim ...110
Cardinal's Glee ...110 | Queen's Light ...120
Classic Beauty ...115 | James Quest ...120
Ardashir ...115
4—¾; $800; 4-year-olds up; allowances.
Due Sport ...120 | Red Mars ...120
Hi-Gee ...115 | Powder Bluff ...120
Victorious Dot ...115 | Glorious Sea ...110
Blue Devil ...115
5—5½; $800; 4-year-olds up; allowances.
Joe's Favorite ...116 | Skyshaun ...106
Tennessee Kid ...111 | Lucky Miss ...106
Lynod's Lad ...113 | Gavilan ...113
Georgie V. ...116 | Girl Flyer ...106
6—5½; $800; 3-year-olds; allowances.
†Big Affair ...111 | Main Battery ...106
Latimer ...115 | Kentucky Joe ...108
†Stefanie Z. ...101 | El Folio ...111
Oayr ...103 | Thunder ...110
Flying Raid ...113 | Chipsy ...108
†Golden Shoe Farm entry.
7—1⅛ miles; $1000; 4-year-olds up; claim.
Valdina Stroke ...120 | Gent O' Day ...118
Morocco Betty ...106 | Semi Deck ...120
Fiery Steel ...115 | Corkonian Lad ...118
Oceanus ...120 | Midnight Ride ...118
8—1 1/16; $700; 4-year-olds up; claiming.
Raboul ...110 | Down Strums ...115
Corinthian ...117 | Burning Deck ...120
Brown Flower ...118 | Alcinous ...120
Hilda May ...115 | Masculine ...120

1—¾; $700; 4-year-olds up; claiming.
Torch Lee, 120 (Haynes) ... 11.30 6.20 5.50
Praetorian, 120 (Barney) ... 6.20 6.10
Sir Blue, 120 (Jordan) ... 43.80
Liby Larkmead, Clocker, Sunarc, Fire Thruster, Canter's Best, Black Africa, *Pensax, *Boleyngrey also ran. Time, 1:17. *Field.
2—1-70; $700; 4-year-olds up; claiming.
Mary's Lullaby, 110 (Boston) ... 5.20 2.70 2.40
Uncle Mose, 120 (Sisto) ... 3.70 2.60
Doe Yak, 118 (Vessell) ... 2.60
Hello Bill, Redina, Pickworth, Lernerette, Sabrate also ran. Time, 1:48⅕.
DAILY DOUBLE PAID $27.80.
3—¾; $700; 4-year-olds up; claiming.
Fly the Coop, 115 (Chepita) ... 7.10 3.70 2.40
Orena, 115 (Baird) ... 3.40 2.60
Eric Knight, 120 (Brunelle) ... 2.70
Lead-Em-All, Lady Sort, Dark Mischief also ran. Time, 1:15.
4—¾; $700; 4-year-olds up; claiming.
Five Thirty, 115 (Danhauer) ... 5.40 3.40 2.60
Wicked, 115 (Boston) ... 4.10 2.90
Tipstaile, 115 (Ardeini) ... 2.80
Anchor Chain, Battle Star, Song Flight, Let's Go also ran. Time, 1:14⅕.
5—5½; $700; 4-year-olds up; claiming.
Patriotic Fox, 113 (Lang) ... 22.60 9.40 3.40
Fancy Face, 106 (Meaux) ... 4.80 2.60
Beleian, 108 (Baird) ... 2.50
Baby Edith, Balsam, Amy Do, Slight Edge also ran. Time, 1:07⅘.
6—1-70; $800; 4-year-olds up; claiming.
Parliaras, 111 (Baird) ... 10.80 5.60 4.10
Chrysaloris, 108 (Danhauer) ... 32.00 8.40
Free Spender, 108 (Boston) ... 3.20
Jacopo Mexico, Gypsy Tears, Cruiser, Fida, Allagazam also ran. Time, 1:48.
7—1⅛; $1200; 4-year-olds up; claiming.
Lady Cavite, 111 (Baird) ... 6.60 4.20 3.40
Maxx, 104 (Combest) ... 6.20 4.40
Haguette, 104 (Spencer) ... 3.40
War Wise, Bright Gallan, Sunrid also ran. Time, 1:55⅗.
8—1 1/16; $700; 4-year-olds up; claiming.
Imperious Fox, 118 (Murphy) ... 72.60 28.30 8.70
Burgoo Boy, 113 (Whalen) ... 6.00 4.50
Our Mayor, 118 (Wolfe) ... 3.90
Shoe Beau, Sun Galomar, Springtown, Sit Dad, Lorton also ran. Time, 1:51⅕.

Santa Anita

1—¾; $3000; maiden 2-year-olds.
Task ...118 | Huskie ...118
Hunter's Sun ...118 | M. M. Nine ...118
Archaeologist ...118 | Shy Beau ...118
Real Soon ...118 | Marchaway ...118
Tommy Trojan ...118 | Call Bell ...118
Gold Harry T. ...118 | Oration ...118
Jelly Jumbuck ...118 | Nat ...118
Hoodlum ...118 | Fire Atom ...118
Pigeon Flight ...118 | Love's Arrow ...118
2—Mile; $3000; maiden 3-year-olds.
Ocean Play ...116 | Cosaban ...116
Aptos Miles ...116 | Docombobulate ...116
Bourbon ...116 | Du Pal ...116
Ace Pilot ...116 | Trigolimpio ...116
Perino ...116 | Pacoima Brave ...116
Fire Glow ...116 | Connie Haines ...111
Handy Way ...116 | La Mohr ...106
Flaring Home ...111 | Noble Mark ...116
3—¾; $3000; 3-year-olds; claiming.
Tape Buster ...116 | Esparto ...118
Dream Cake ...116 | Baby Shower ...106
Toppum ...113 | Blue Lagoon ...108
Madame Fury ...112 | Splash O' Glory ...109
Dear Pal ...106 | Pirpash ...118
Magnetico ...118 | Sir White ...121
Bit O'H ...106 | Rayon Cloth ...114
Fire Bee ...111 | Silver String ...114
4—1 1/16; $3000; 4-year-olds up; claiming.
Jimmy John ...114 | Sir Date ...114
Overland Trail ...122 | Pacoima Chief ...112
Lady Nikoh ...109 | Gun Deck ...104
U. S. Salute ...122 | King Albert ...118
5—¾; $3500; 4-year-olds up; allowances.
Bindlestiff ...114 | Valley Flares ...110
Ladero ...114 | Starless Night ...118
Pretty Mary ...108 | Supermont ...122
Silver Fire ...114 | Ravelled Blue ...110
Shining Deed ...113
6—⅞; $5000; 3-year-olds up; allowances.
I Will ...120 | Indian Idol ...113
Air Time ...108 | Milkwagonjoe ...120
Pretty Maggie ...107 | Fort ...108
7—⅞; $5000; 4-year-olds up; allowances.
†Tickingatit ...115 | Jesree ...114
Comanche Peak ...114 | By Dark ...114
†Mon-O-Haste ...120 | Prince Leroy ...114
Breezing Home ...114 | Terry Bargello ...120
Clover Lea ...109 | Preserve ...120
No Wrinkles ...111
†E. O. Stice and Sons entry.
8—1 1/16; $3000; 4-year-olds up; claiming.
Josafat ...114 | Vain Doctor ...122
Precipitous ...113 | Sejanus ...115
Royal Squadron ...120 | Man's Agent ...115
Quality Bar ...114 | Boston Moon ...114

SANTA ANITA SELECTIONS
1—Archaeologist, Call Bell, Oration.
2—Trigolimpio, Flaring Home, Discombobulate.
3—Magnetico, Sir White, Dream Cake.
4—King Albert, Overland Trail, U. S. Salute.
5—Starless Night, Supermont, Shining Deed.
6—I WILL, Milwagonjoe, Indian Idol.
7—Stice entry, Breezing Home, Jesree.
8—Boston Moon, Vain Doctor, Precipitous.

1—¾; $3000; maiden 2-year-olds.
Nan, 115 (Gilbert) ... 9.20 3.70 3.10
M'Dearsy, 115 (Neves) ... 3.00 2.70
Wild Mountain, 115 (Lasswell) ... 6.40
*Compensalta, *Lady Zev, Ever Ezy, Mary-Esther, Royal Fizz, *Alice Brujo, Watch Justice, Enchanted Isle, *Beehoee, *Nellie Vee, *Sorpresita, Pancha, Carol-Wynn, Pretty Gypsy also ran. Time, 0:33⅗. *Field.
2—¾; $3000; maiden 3-year-olds up.
B Gold, 105 (Layton) ... 5.10 2.70 2.20
Handibears, 110 (Adams) ... 2.80 2.20
Trinket Time, 105 (Litzenberg) ... 2.90
Nevada Star, Rita Vee, Pasco Babe, Ronnie Vee, Stockbroker, Rollaway, Slick Chick, Follow Me Home also ran. Time, 1:11⅘.
3—⅞; $5000; 3-year-olds; allowances.
Faucon, 112 (Arcaro) ... 11.20 4.70 3.10
Stirrup Cup, 116 (Westrope) ... 3.20 2.50
Pleasure Fund, 120 (Neves) ... 2.60
Roman Carnival, Antares, Front Page, Music Man also ran. Time, 1:23⅗.
4—¾; $3000; 4-year-olds up; claiming.
Guam, 114 (Neves) ... 10.50 5.50 3.90
Nepolism, 112 (Adams) ... 7.00 4.50
Marion Collins, 112 (Arcaro) ... 3.10
Suntegra, Toddy, Freedom Ring, Six Trix, Super Valley, Realization, Crash Boat, Easy Breeze, Piccadilly also ran. Time, 1:11⅕.

Voigts Receives Wildcat 'Feeler'

Cleveland, Feb. 18 (U.P.).—Line Coach Bob Voigts of the Cleveland Browns in the All-America Conference said today that he had been contacted by Northwestern University regarding the head coaching position there and would take it "at the right terms."

Northwestern's head coach, Lynn Waldorf, resigned this week to take the head coaching job at the University of California.

Voigts said Northwestern "will have to make it interesting if they want me. I'd want a good contract and the right to name my assistants. I've been happy here in Cleveland and it would require a very attractive offer from Northwestern to lure me away."

Hialeah Entries Jockeys, Odds

FIRST RACE—Six furlongs; purse, $3000; maiden 3-year-olds.

P.P.	Horse and Jockey.	Wgt.	Odds.
1	Rapier (Atkinson)	122	3-1
2	Musical Kid (Pollard)	122	20-1
3	Sir Prince (Critchfield)	122	20-1
4	Cocobolo (Balzaretti)	122	8-1
5	Pennstown (Balzaretti)	122	10-1
6	Imperieuse (May)	122	3-1
7	Sea Trail (Durando)	122	10-1
8	Radiate II (no boy)	122	10-1
9	Friendly Don (Jessop)	122	6-1
10	Speedy Quest (no boy)	122	20-1
11	Albreak (no boy)	122	12-1
12	Fiery Dawn (no boy)	117	6-1
13	Master (Dodson)	122	8-5
14	Grand Mac (no boy)	122	5-1
15	Pompey's Song (Padgett)	122	10-1
16	Chantoosy (N. Combest)	117	10-1

SECOND RACE—One and one-eighth miles; purse, $3000; 4-year-olds up; fillies and mares.

P.P.	Horse and Jockey.	Wgt.	Odds.
1	Coga (Stewart)	112	20-1
2	Lady Tread (Hettinger)	112	20-1
3	Richmond Belle (McGowan)	117	6-1
4	Mechaniador (Stout)	112	4-1
5	Can't Sweep (no boy)	112	20-1
6	La Patica (no boy)	117	6-1
7	Fagrace (Pannell)	107	20-1
8	Whichcup (Balzaretti)	117	15-1
9	Gladagal (no boy)	112	10-1
10	Rough Shower (Rogers)	112	10-1
11	Galacry (no boy)	112	10-1
12	Bud's First (Potter)	114	8-1
13	Bean Pot (no boy)	107	20-1
14	Memory Boss (no boy)	112	20-1
15	Miss Winks (no boy)	112	20-1
16	Mon Teak (no boy)	119	2-1

THIRD RACE—Three furlongs (straightaway); purse, $3000; 2-year-olds; allowances.

P.P.	Horse and Jockey.	Wgt.	Odds.
1	†Sir Flint (Roberts)	120	10-1
2	†Phar Mon (Lo Turco)	120	10-1
3	Andy's Glory (Atkinson)	120	5-2
4	Don't Quote Me (no boy)	117	4-1
5	Ilikeepu (N. Combest)	120	5-2
6	Belmont Beauty (no boy)	117	3-1

†W. H. Veeneman entry.

FOURTH RACE—Six furlongs; purse, $3500; 4-year-olds up; allowances.

P.P.	Horse and Jockey.	Wgt.	Odds.
1	Grado Primero (no boy)	113	20-1
2	Blue Badge (McCreary)	119	2-1
3	Affiant (Watson)	115	15-1
4	High Spirits (no boy)	110	10-1
5	Belle Cole (Sneller)	103	20-1
6	†Mister Como No (Mafale)	108	20-1
7	Sunny (Richard)	111	3-1
8	Galaxy (Delara)	119	3-1
9	French Lure (no boy)	103	20-1
10	Admiral's Aide (no boy)	113	8-1
11	Skip Orr (no boy)	108	20-1
12	New Idea (Hildebrandt)	117	10-1
13	Shifty Play (Snider)	122	10-1
14	Game of Chance (Jessop)	113	15-1
15	Static (no boy)	103	15-1
16	†Ned Canron (Mafale)	110	20-1

†Helsing and Lacoste entry.

FIFTH RACE—Six furlongs; purse, $4000; the Mangrove; grade D; 4-year-olds up.

P.P.	Horse and Jockey.	Wgt.	Odds.
1	Eternity (no boy)	120	3-1
2	Russian Valor (Sneller)	112	20-1
3	Knight's Gift (F. A. Smith)	101	20-1
4	Gold Mike (Sneller)	115	6-1
5	Valdina Craft (Jessop)	120	6-1
6	George Gains (no boy)	119	6-1
7	Neddiecan (no boy)	106	20-1
8	Sir Francis (no boy)	108	20-1
9	Medal (Roberts)	118	2-1
10	Degage (McCreary)	118	5-1
11	Top Dollar (no boy)	107	20-1

SIXTH RACE—One and one-eighth miles; purse, $10,000 added; the Everglades Handicap; 3-year-olds.

P.P.	Horse and Jockey.	Wgt.	Odds.
1	†Sylvia Dear (Sneller)	108	3-1
2	Reckon (McCreary)	105	20-1
3	†Michael B. (Hansman)	119	3-1
4	Capt. Patrick (McCreary)	108	5-1
5	Cellophane (Thacker)	111	8-1
6	Donna's Ace (Atkinson)	108	10-1
7	Riskolater (no boy)	110	5-2
8	Belrate (no boy)	108	10-1
9	Imperator (Reynolds)	121	3-1

†L. Gerngross entry.

SEVENTH RACE—One and one-sixteenth miles (turf course); purse, $4000; the Okeechobee; 3-year-olds; allowances.

P.P.	Horse and Jockey.	Wgt.	Odds.
1	Cherish (McCreary)	110	2-1
2	Trance Sleeper (no boy)	115	10-1
3	Alrenie (Kirkland)	110	5-2
4	Belrate (Maschek)	109	6-1
5	Hair Tonic (no boy)	112	12-1
6	Dinner Hour (Jessop)	115	20-1
7	Rigl Time (no boy)	106	15-1
8	Sylvia Dear (Sneller)	111	4-1
9	Caliper (Atkinson)	104	20-1

EIGHTH RACE—One and three-sixteenths miles; purse, $3500; 4-year-olds up; claiming.

P.P.	Horse and Jockey.	Wgt.	Odds.
1	Pelops (Wilson)	111	6-1
2	Old Union (Carvalho)	111	20-1
3	Rate Case (no boy)	114	8-1
4	Uncle Byron (no boy)	116	5-2
5	Bright Willie (Belanger)	114	3-1
6	Air Power (Snider)	116	10-1
7	†Spartacus (no boy)	116	12-1
8	Trademark (Watson)	116	20-1
9	Open Palm (no boy)	116	10-1
10	Gino Gold (Balzaretti)	116	10-1
11	Bayern (no boy)	115	20-1
12	Mr. Danny (no boy)	116	20-1
13	Gigolbury (Atkinson)	116	10-1
14	†Desert Ration (no boy)	116	12-1

†The Frances Stable entry.

HIALEAH (Fast)
1—Master, Friendly Don, Rapier.
2—Mechaniador, Galacry, Mon Teak.
3—Ilikeepu, Veeneman entry, Andy's Glory.
4—Shifty Play, Blue Badge, Static.
5—Degage, Gold Mike, Russian Valor.
6—DONNA'S ACE, Imperator, Michael B.
7—Trance Sleeper, Alrenie, Dinner Hour.
8—Gigolbury, Trademark, Uncle Byron.
—Louisville Times (AP).

SUNSHINE PARK (Fast)
1—Larkmead Lass, Hanup, Andripo.
2—Doubt Not, La Osuna, Duke Tower.
3—James Quest, Stella's Sun, Queens Light.
4—HI-GEE, Red Mars, Powder Bluff.
5—Tennessee Kid, Lynod's Lad, Lucky Miss.
6—Big Affair, Flying Raid, Oayr.
7—Valdina Stroke, Fiery Steel, Corkonian Lad.
8—Burning Deck, Corinthian, Masculine.

Post Consensus

AT HIALEAH (Fast)
1—Imperieuse, Master, Albreak.
2—Mon Teak, Galacry, La Patica.
3—Andys Glory, Don't Quote Me, Ilikeepu.
4—ANDYS GLORY, Galaxy, Blue Badge.
5—Degage, Medal, Eternity.
6—Imperator, Reckon, Michael B.
7—Cherish, Alrenie, Sylvia Dear.
8—Gigolbury, Uncle Byron, Open Palm.

Nelson B. Bell About the Showshops

Helen Hayes Will Star On 'Guild of Air' From Constitution Hall Here

THE CLOSE AFFILIATION of stage and radio fostered by the "Theater Guild on the Air" is becoming more, rather than less, firmly cemented as time goes on.

In transmuting the most brilliant stars of the stage and the material commodities of the living theater into the stuff of which air waves are made, the guild also is embracing more and more extracurricular activities in its Sunday night network broadcasts.

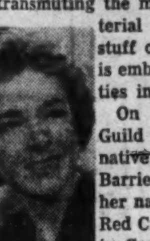
Helen Hayes

On Sunday night, March 2, for example, the Guild of the ether is bringing Helen Hayes to her native Washington to star in Sir James Matthew Barrie's "What Every Woman Knows"—with which her name is indelibly associated—as a feature of a Red Cross Fund campaign program to be presented in Constitution Hall.

Following a special program which will include speakers from the Cabinet and ranking officials of the Army, Navy and Red Cross, the "Guild on the Air" contribution to the Red Cross drive will occupy its regular Sunday night period, 10 to 11 o'clock, over the facilities of the ABC network. For that hour, the Constitution Hall stage will become the Guild's broadcasting studio.

The eagerness of Codirectors Lawrence Langer and Theresa Helburn of the Guild, in both its manifestations, to translate the best things of the footlights into terms of wattage and kilocycles will be quite as impressively demonstrated next Sunday night when Clifton Webb, Peggy Wood and Leonora Corbett will recreate their original roles in Noel Coward's "Blithe Spirit" for the microphones.

It should be a treat to the theater-minded to hear these three in the "spirited" colloquies of the harassed author, Charles Condomine; his second spouse, Ruth, and Elvira, the vindictive wraith who returns to haunt her former husband.

Mr. Webb, of course, is still starring on Brodway in Coward's "Present Laughter," which opened earlier in the season at the National, and Miss Wood was last seen locally on the screen with Ginger Rogers, David Niven and Burgess Meredith in "The Magnificent Doll," at RKO-Keith's. Miss Corbett still is best remembered by Washington theatergores as Elvira.

Campaign officials of the District's "Brotherhood Week"—which runs out on the 23d—are tipping their hats to Manager Sol Sorkin of RKO-Keith's for his voluntary efforts in their behalf. Formulating a Brotherhood Week of his own, Mr. Sorkin has set up a subscription booth in the lobby of his theater for the convenience of patrons. The public is served at the booth by a staff of young business and professional men and women of B'nai B'rith, member organization of the Youth Conference of Christians and Jews. And down at the Metropolitan, Manager Jack Marcon makes known that his theater, having set a precedent last year, again is first to report a membership subscription in the current campaign. While 60 District picture houses are participating in the drive, no audience solicitations are being made. There is, nevertheless, a $25,000 quota to be raised.

Tom Drake, who portrays the young scientist, Matt Cochran, and with Beverly Tyler supplies the principal romantic interest in the picture, arrived in town on schedule to be present at tonight's global premier of Metro-Goldwyn-Mayer's "The Beginning of the End," at Loew's Palace. Mr. Drake leaped several rungs up the ladder by the excellence of his performance with Charles Coburn in "The Green Years." His most recent picture, previous to "The Beginning, etc., something called "Faithful in My Fashion," is being accorded its first Northwest, neighborhood showing today at Kogod and Burka's Apex Theater.

Conquest in Chicago

Never—well, hardly ever—given his just due by the picture pandjandrums of Hollywood, it is pleasant to report that lanky and likeable Ray Bolger continues to knock 'em dead from behind the footlights.

Putting his Broadway hit revue, "Three to Make Ready," back together again and reopening it in Chicago, Ray has knocked both critics and customers all but out of the Loop.

The piece had been forced to close a couple of months before, when Mr. Bolger fell victim to an acute illness and was hospitalized. Following a month in bed and another in Florida, he remounted the vehicle of almost a year's run on Broadway and was lucky enough to reassemble virtually the entire original cast, including Brenda Forbes and Washington's high-voltage Bibi Osterwald.

So, Ashton Stevens, venerable dean of the Windy City critics, came out with this: "Ray Bolger easily proves he has the head as well as the foot of a fine comedian. I don't think it is enough to declare him the best dancing comic of the day. Mr. Bolger has what my incurably caviar appetite craves in the theater—style. He is our one patrician Pierrot."

Odd that Hollywood was never able to detect that.

Splitting-the-Atom Note

Something more than the conventional "red fire" at Loew's Palace tonight—if you haven't mislaid your invitation!

'State of the Union' Is Back, Its Original Freshness Intact

By Nelson B. Bell

As up to the minute in its political allusions as yesterday's failure of the Supreme Court to render an opinion in the John L. Lewis case, "The State of the Union" returned to the National Theater last night as pat and pungent as if it had just come out of the typewriter.

In keeping their Pulitzer Prize play so completely abreast of the times, Authors Howard Lindsay and Russell Crouse have preserved every atom of its power as a plea for truly democratic government, without loss of an iota of its humor or a jot of its potency as a love story.

The story upon which is pegged as delightful an evening in the theater as has come along in recent times, of course, is based upon the Republican Party's quest for a winning candidate for the Presidency in 1948. The prospective dark horse is an eminently successful and desirably wealthy airplane manufacturer, estranged from his wife and a little too interested in the professional and private concerns of the feminine publisher of a string of influential Republican newspapers.

Upon this basis of conflict has been reared an imposing structure of patriotic idealism, practical politics, marital readjustment and spontaneous laughter. Restricted to any one of its various plot ramifications, "The State of the Union" could easily have become a sermon, a dreary examination of the hustings, a slender little romance or a transparent farce. In combination they present a marvelously balanced and perfectly patterned mosaic of typically American public and private life, lived by a diversified group of believable people against a background of politics that plays no favorites in its bestowal of fragrant bouquets and bruising brickbats.

The Pulitzer Prize and others of the theater's highest honors are not awarded plays that do less.

Preserves Full Flavor

Presented on its present three-week visit to the Captal by a cast new to Washington audiences, the three acts and five scenes have lost nothing essential to their fullest effect. Not all of the roles are portrayed precisely as they were on the same stage a little over a year ago, but none has been deprived of its immediate and deep appeal to those not averse to a little sound sense stirred into their hilarity.

Neil Hamilton, in the role of Grant Matthews, being groomed as a candidate, conveys the strong sense of sincerity, earnestness and conviction demanded of the pivotal character in a play that deals amusingly with a serious subject. As his wife, Mary, Erin O'Brien-Moore plays with constant charm and mounting dramatic fire that bursts into high flame in the climactic final scenes. James Rennie's James Conover, party boss, is authoritative and boss-like in a blunt and vigorous way.

Publisher Kay Thorndyke and Newspaperman-Campaign Manager Spike McManus are efficiently limned by Katherine Meskill and Donald Kohler, and a uniformly competent supporting company is skillfully led by John Leslie, Marion Green, Maida Reade, Florence Dunlap, Klock Ryder and Ethel Strickland.

The piece is flawlessly directed by Bretaigne Windust, and Raymond Sovey's settings render a valuable assist in making it an unequivocal "must."

LEONARD LYONS

Loose-Leaf Notebook

New York, Feb. 18.—The Irish government is setting up advertising and promotion plans for the forthcoming transatlantic service of Irish Airlines, and will feature a shamrock in all the designs. The English designers working on the project disagreed on what a shamrock really looks like—whether its stem is thin or thick, straight or curled, and whether its leaves are straight or heart-shaped . . . The Irish government finally submitted the shamrock design which was accepted and which will be used on the planes, the flags and the airfields—the shamrock lapel-design worn by the Irish Republican Army officers in the 1916 rebellion.

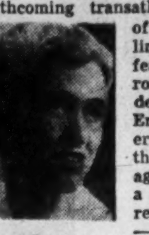
Anna Boettiger

The United Nations will take title to the Rockefeller-donated property here at the end of the month . . . Assistant District Attorney Jack Grumet, head of the Homicide Bureau, who planned to retire to private practice months ago, will remain until the solution of the Scottorigo case—the case involving the murder of the Harlem political leader who was campaigning against Marcantonio.

Harry Cravens, the British Labor Party pioneer in standing for Parliament, was at a Fabian Society meeting addressed by George Bernard Shaw. Mention had been made of the wisdom of the fathers of us all, and Shaw dissented. "I refuse to pay heed to any assertion that fathers are wiser than their offspring. I," said Shaw, "am a man more intelligent than my father ever was."

Mark Woods, president of American Broadcasting Co., has been elected to the board of directors of the Metropolitan Opera . . . Mrs. Elizabeth Davis, the Budapest writer who came here some weeks ago and married the American Army doctor who had saved her life at Belsen concentration camp, is writing a book about her experiences. It will be called "Men Kamp With Adolf Hitler" . . . Mrs. Anna Roosevelt Boettiger, daughter of the late President, was willing to waive her rights to any remuneration for a proposed screen biography of Franklin D. Roosevelt.

Joe E. Lewis is telling this version of the meeting between Jimmy Byrnes and George Marshall, when the new Secretary of State returned from China to take up his new duties. "George, you shouldn't have much trouble in your new job," said Byrnes. "The problems of the smaller nations will settle themselves soon. Our relations with England and France are good. They'll tell you of course that your big problem will be Russia. Don't worry about Russia. I've been negotiating with them a long time and know just how to handle the Russians. I've learned that if you give a little and take a little, you'll have them eating out of your hand. Yes, give a little, take a little, and they'll be eating out of your hand. Well, good luck, George," said Byrnes, extending for a handshake his right, empty sleeve.

Gen. Harold George, former head of the ATC, made the pioneer flight last week from Peru to Montreal. The plane made a stop-off in Havana, where General George found J. P. McEvoy waving a thumb. "What's that for?" asked General George. McEvoy told him: "Hitch?" McEvoy joined the pioneer flight. . . . Teci Davison, who was Hillman's secretary, has become the secretary for the Sidney Hillman Foundation. . . . One month before "Brigadoon," the new musical, went into rehearsal, Agnes de Mille, the choreographer, went to a teacher for instructions in Scotch dances. She had never seen or attempted them before. Then she taught them to the chorus line.

Jose Iturbi was being questioned about his radio and movie appearances, and was asked about other artists who had said that for Iturbi to play boogie-woogie at concerts, and for him to be shown on the screen playing the piano with 20 high school girls, was a violation of his integrity as an artist. "Many years ago I was the first concert pianist to do a broadcast in Europe. I did that in Norway," said Iturbi. "The managers were afraid only that it might hurt the attendance at my concerts. It packed them. Radio? Movies? Art forms, all. And the others are just dying for the opportunity to do the same thing."

Scott Graham Williamson, who helped operate the Nazi "spy" radio stations here for the U. S. Government during the war, has written a novel which will be published soon. It's called "Fiesta at Anderson's House" . . . Frank Elkins of the N. Y. Times has received the St. Olay Medal from the King of Norway . . . As a result of the Life coverage of their croquet matches in California, Darryl Zanuck and his aides have incorporated the Palm Springs Croquet & Yacht Club, Dedicated to the Promotion of Clean Sports and the Elimination of All Croquet Barriers Including Moss Hart, Inc. Gene Markey is listed as waterboy and William Powell as cheer leader.

Merrick Has 24 In AAU Boxing

Entries for the eighteenth annual D. C. AAU boxing tournament, starting February 27 at Catholic University gym, are beginning to pour in to Chairman Jerry Looney, who expects this year's tournament to be the best ever sponsored by the local amateur body.

At this writing, the Merrick Club heads the list with 24 hopefuls. However, the newly-formed team of the Barry Post of the American Legion, which is under Coach El Brookman, expects to match that number as does the Washington Boys Club.

As in past tournaments, this year's senior winners will compete in the nationals at Boston.

Tickets are available at C. U., Fairway Sports Shop, 1328 G st. nw, and Turner's Arena.

Armed May Fly To Santa Anita

Miami, Fla., Feb. 18 (AP).—Warren Wright said today he would ship his famous gelding, Armed, to the West Coast by plane to run in the $100,000 Santa Anita Handicap March 1 "if he comes out of the Widener all right."

Arrangements have been made for Armed, a stable pony and Trainer Jimmy Jones, to leave Miami next Monday morning in a chartered DC-4 plane.

Babe Ruth Improving

New York, Feb. 18 (AP).—Babe Ruth felt "very good" today, a spokesman for the family said. Ruth returned to his home from French Hospital Saturday where he underwent a serious neck operation on January 6.

Ask Mr. Foster
Atlantic City, N. J.

The Popular Crillon
WASHINGTON'S B'DAY
3 NITES-2 PERSONS
ROOM with BATH
INCLUDING CONT'L BREAKFAST
$27
Write or Phone Atlantic City 4-4531
or Ask Mr Foster Travel Service

Lake Worth, Fla.
GULF STREAM HOTEL
LAKE WORTH, FLORIDA
Can still accept reservations for arrival After March 26th, 1947
Write for information and literature

Calvert Reserve BLENDED WHISKEY—86.8 Proof—65% Grain Neutral Spirits.
Calvert Distillers Corporation, New York City

OLD THOMPSON IS DIFFERENT
because it's

Blended, then put back into barrels to assure a perfect union of fine old Glenmore whiskies and choicest grain neutral spirits.
Blended Whiskey, 86.8 Proof—32½% Straight Whiskies—67½% Grain Neutral Spirits. The straight whiskies in this product are five years or more old.
OLD THOMPSON BRAND
COPYRIGHT 1947 G. D. CO.
GLENMORE DISTILLERIES CO., LOUISVILLE, KENTUCKY

STEVE CANYON

JOE PALOOKA

MICKEY FINN

MARY WORTH

WINNIE WINKLE

SUPERMAN

DOTTY

THE DISTRICT LINE

by W. E. G.

ALL PRESENT OR ACCOUNTED FOR, SIR

When Glenn J. Shively of 4932 14th st. N., Arlington, Va., was busy setting up the Army's duplicating section at the Pentagon during the war, he promised himself that when he was discharged he would start a commercial photographic service employing veterans exclusively.

At Columbia Sales & Service, 1210 18th st. nw., he's done just that; and by strange coincidence his five-man staff represents all branches of the service.

James Williams of 1600 18th st. se., was in the Marine Corps, and did photographic work in the Pacific islands.

Charles Hardesty of 215 Mississippi ave. se., was a Navy photographer.

Laverne Sullivan of 2006 14th st. se., was in the Coast Guard, and George McDonald of 1504 Ridge pl. se., was in the Air Forces.

Army Man Shively says it just happened that way, without any planning.

CAN YOU TOP THIS?

Frank D. McKinney, a supervisor in the Patent Office, has discovered three generations of the same family serving there.

Thomas H. Stewart was appointed in December of 1893, his son Augustine Stewart in November of 1917, and granddaughter Claire Aida Stewart came into the fold in January of this year.

McKinney points out that there are numerous instances of two generations in one office, but this is the first triple-header he's ever come across.

Can you top his story?

MINOR DETAIL

Our Shirley Povich is going to write a book for G. P. Putnam's Sons.

It will be a history of Washington pro baseball—which means the inside stuff on Walter Johnson, Clark Griffith, and all the other local diamond immortals.

The contract for the book has been signed, and Povich says, "Now all I have to do is find time to write it."

DRUMMER BOY

The father of John R. Haskins, of 308 Carroll ave., Takoma Park, Md., was a drummer boy in the Confederate Army, and down through the years he retained his loyalty to the South.

Even the grandchildren got to know how Grandpa felt about the War Between the States, and Isabel Shelton Haskins tells a delightful anecdote on the subject.

Once when Grandpa took his 4-year-old grandson for a stroll through Lincoln Park, they came upon the statue of Lincoln which includes a slave kneeling at Abe's feet.

Grandpa asked: "Do you know who that is?" And the diplomatic answer came back:

"Sure. That's Robinson Crusoe and his man Friday."

JOLSON STORY

Al Jolson's brother, George, runs a drug store at Minnesota ave. and East Capitol st. ne. The other morning Brother Al called up and confided that he'd just arrived in town on some personal business.

"Don't tell anybody," warned Al, "because I don't want the local publicity man to get hold of me and chew my ear off about the opening of my new picture. As soon as I finish up downtown, I'll be out to see you."

Brother George confesses that he probably mentioned Al's impending visit "to a few people around the neighborhood." When the Mammy Singer arrived, a thousand persons were milling about, inside and outside the drug store.

Shouldering his way through the crowd, Al greeted his sheepish brother with:

"Hello, George. Quite a business you do out here."

Grin and Bear It

The photographers insist on a picture, senator—They say THIS is the supreme test of a presidential candidate!"

The Unseen Audience

The Bridge Deck

By Florence Osborn

Here are three-card table disputes on rules for you to arbitrate. How would you handle them? The answers are presented below along with the correct play of today's deal.

1. The bidding has gone:

East	South	West	North
1 NT	2 ♣	Pass	Pass
Dbl	Pass	Pass	—

North is all set to rescue but before he has a chance to bid West opens the king of spades. North calls the irregularity and demands a penalty against his opponent. What happens now?

2. West, upset by his premature lead, commits another irregularity on the next hand passing before the dealer. South has made an opening call. You rule that his pass is canceled and that he must pass when next it is his turn to call. Then the bidding proceeds:

South	West	North	East
1 ♠	Dble	—	—

North-South calls you to the table and informs you he's done it again, he just violated his requirement, a pass. Now what?

3. West has a chance to redeem himself by his defense of today's deal. He opens the deuce of diamonds against South's four-heart contract, small by North and East and declarer wins the king. Declarer draws trumps in three rounds and leads the jack of diamonds from his hand. How should West plan his defense?

ANSWERS TO QUIZ

1. East must pass whenever it is his turn to call and if the owner becomes a defender, declarer may treat the spade king as a penalty card or if North becomes declarer, he may require or forbid East to open a specific suit.

2. North may allow West's improper double to stand or require him to substitute a pass. In either case both East and West must pass whenever it is their turn to call and if North becomes declarer, he may require or forbid East to open a specified suit.

3. West prevents declarer from setting up dummy's suit. When South leads the diamond back which he could have won on the opening lead, West should sense what is about to happen if he makes the normal play of covering with the queen. Declarer will let the queen win and later lead his remaining diamond through West's ten, eight, setting up two diamond discards on the board. By giving up the diamond trick, declarer will set up two in dummy and make game, losing one diamond, two spades.

West, therefore, refuses to cover the diamond jack and now South can take only three diamonds, five hearts and one club. Defenders win two spades, two clubs for down one.

Today's Hand

Neither Side Vulnerable

SOUTH DEALER

♠ J 10 4
♡ 9 7
◇ A 9 7 5 4
♣ 8 7 6

♠ K 8 3
♡ 6 5 3
◇ Q 10
♣ K 9 4

WEST

NORTH
♠ A Q 6 5 2
♡ 8 4
◇ 6
♣ Q 10 3 2

EAST

SOUTH
♠ 9 7
♡ A K Q J 10
◇ K J 3
♣ A J 5

The bidding:

South	West	North	East
1 ♡	Pass	1 NT	Pass
3 ♡	Pass	3 NT	Pass
4 ♡	Pass	Pass	Pass

Opening lead: 2 ◇.

Daily Crossword Puzzle

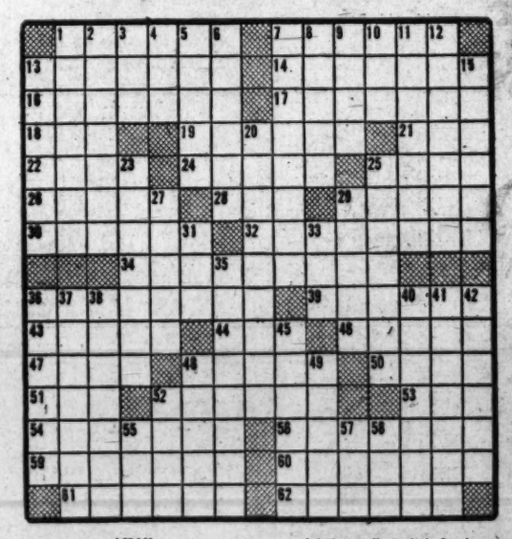

ACROSS

1 Robed
7 Incarnate form
13 Pitted
14 Arranged in layers
16 Small wind instrument
17 Direct proceedings
18 — Vegas
19 Forms a curve
21 Child's marble
22 Wading bird
24 Pinnacle of ice
25 Step
26 African lily plants
28 Subject to friction
29 Shrub of the pepper family
30 An enzyme that coagulates milk
32 Aridity
34 Fervent devotion
36 Seesawed
39 Nomad
43 Prepared for war
44 Footlike part
46 Rascal
47 Little devils
48 Andrea del ——, the "perfect painter"
50 Journey
51 Diamond ——
52 Here and there: Lat.
53 Undivided
54 Glosses
56 Starchy pudding
59 Die
60 Burial place
61 Having slight depressions
62 Annoy

DOWN

1 Any word
2 Subterfuge
3 Straight, v. India
4 Siamese
5 Spirit lamps
6 More expensive
7 The simplest rudiments
8 Seaweed
9 City in Iowa
10 Palm lilies
11 Enlivens
12 Primitive root words
13 Consisting of leaves
15 The Confederate Army
20 Christians who tried to recover the Holy Land
23 Legislative bodies
25 Goal of major [illegible] baseball teams
27 Took the place of
29 Talmudic
31 Creative
33 Tune
35 Went back
36 Followed closely
37 Adorned in white fur
38 Put into position
40 Strands
41 Shows clearly
42 Annul
45 Brief, acute pain
48 Mud volcano
49 Siouan Indian
52 A foal
55 Chess pieces
57 Equality
58 Babylonian war god

Solution to Yesterday's Puzzle

TERRY AND THE PIRATES

WAHOO AND STEVE ROPER

DIXIE DUGAN

DONALD DUCK

MYRTLE

OZARK IKE

MARK TRAIL

KING OF THE ROYAL MOUNTED

Today's Radio Programs

WEDNESDAY — WASHINGTON — E.S.T.

THE WASHINGTON POST — *Wednesday, February 19, 1947*

	WMAL 630	WRC 980	WOL 1260	WINX 1340	WWDC 1450	WTOP 1500
	News, 6, 7, 8:30 Today's Prelude, 6:05 Town Clock, 7:10, 8, 8:35. David Wills, 7:45	WRC Almanac, 5:30 News, 6, 7, 7:30, 8, Bill Herson, 6:05-9, Weather, 6:30.	News, 6, 6:30, 7, 7:30, 8, 8:30. Art Brown, 6:05-9:30. Union Station, 8:35.	News, 6, 7, 8. Jerry Strong, Wake Up With WINX 6:05-9.	News, 6:30, 7, 7:30, 8:15, Hunnicutt, 6-9:30, Devotions, 6:45.	Corn Squeezing, 5:30-7. News, 6, 6:30, 7, 7:30. CBS World News.Godfrey's Sundial, 7:45-9:45.
9 :00	Breakfast Club	George Towne	Musical Clock with Art Brown	News; Music in the Air	Mike Hunnicutt	Godfrey, Mahoney
:15	Don McNeill	" "		" " "	" "	Arthur Godfrey
:30	Jack Owen	News; Nancy Osgood	Easy Listening	" " "	Alice Lane	" "
:45	Sam Cowling	" " "	" "	" " "	" "	Home Service Daily
10 :00	My True Story	Varieties	" "	News; Music Hall	Open House	Janice Gray
:15	" " ; Hymns	Nelson Olmsted	" "	" "	" "	Heritage
:30	All Church Hymns	Road of Life	Spice in Life	" "	" "	Evelyn Winters
:45	Listening Post	Joyce Jordan	Marian Sexton	" "	" "	David Harum
11 :00	Breakfast in Hol'wd	Fred Waring	News, Cecil Brown	News; Symphony	Tune Inn	News; Vern Hansen
:15	" "	" "	Tell Your Neighbor	Franck's	Norman Gladney	Hymn Time
:30	Ruth Crane	Jack Berch	Karl Bates Creates	"Psyche and Eros"	Tune Inn	Grand Slam
:45	" "	Lora Lawton	Victor Lindlahr	" " "	Norman Gladney	Rosemary
12 :00	News, Evans	News; D. Brinkley	Noon Edition News	NEWS ROUNDUP	Tells Test	Kate Smith
:15	Ted Malone	Look to This Day	Checkerb'rd Jamboree	Midday Star Time	" "	Aunt Jenny
:30	Kenny Baker Show	Tin Pan Ballet	Ray Henle	Luncheon With	News; Music	Romance, Helen Trent
:45	" " "	Nancy Osgood	Easy Aces	Del Courtney	Man on the Street	Our Gal Sunday
1 :00	Baukhage Talking	To Music	Erskine Johnson	News; Swing Serenade	All Sports Parade	Big Sister
:15	Hollywood Story	" "	Finders Keepers	" "	Tony Wakeman	Ma Perkins
:30	News for Schools	Boy's Town Choir	Musical Comedy Quiz	Melodic Moments	Mile of Dimes	Young Dr. Malone
:45	Accent on Music	Robert McCormick	Cliff Edwards	" "	Tony Wakeman	Road of Life
2 :00	Walter Kiernan	Today's Children	Cedric Foster	News; Pops Concert	All Sports Parade	Second Mrs. Burton
:15	Ethel and Albert	Woman in White	Smile Time	"Caucasian Sketches"	Tony Wakeman	Perry Mason
:30	Bride and Groom	Masquerade	Queen for a Day	Boston Pops	All Sports Parade	Lone Journey
:45	" " "	Light of the World	" " "	(Fiedler)	Tony Wakeman	Rose of My Dreams
3 :00	Ladies Be Seated	Life Can Be Beautiful	Easy Does It	News; Tea for Two	All Sports Parade	Aunt Mary
:15	Accent on Music	Ma Perkins	" " "	" " "	Tony Wakeman	Dr. Paul
:30	" " "	Pepper Young	" " "	" " "	All Sports Parade	Date with Jerry
:45	Hollywood Tour	Right to Happiness	" " "	" " "	Tony Wakeman	Meet the Missus
4 :00	Tommy Bartlett	Backstage Wife	" " "	News; Broadway	All Sports Parade	G. E. House Party
:15	" " "	Stella Dallas	" " "	Bandwagon	Tony Wakeman	" " " ; News
:30	News, Evans	Lorenzo Jones	" " "	Music Hall	All Sports Parade	Hollywood Jackpot
:45	Accent on Music	Young Widow Brown	Buck Rogers	" "	Tony Wakeman	" "
5 :00	Terry & the Pirates	When a Girl Marries	Hop Harrigan	News; Music Hall	Band of the Day	School of the Air
:15	Sky King	Portia Faces Life	Superman	" "	Crooners' Battle	" "
:30	Jack Armstrong	Just Plain Bill	Captain Midnight	" "	Sports; Theater	Frontiers of Science
:45	Charm School of Air	Front Page Farrell	Tom Mix	" "	Theater of the Air	The Fact Finder
6 :00	Evans, Agronsky	News; Leif Eid	Werner-Brott	NEWS ROUNDUP	Melody Lane	News; Savareid
:15	Stardust, Sports	Dream House	Sports, Brundige	Bob Wolff, Sports	" "	News, Local & Govt.
:30	Earl Godwin	Serenade; Bergman	Johnson Family	Dinner Concert	Wakeman; News	Arch McDonald, Sports
:45	Singing Sam	Lowell Thomas	Art Brown	" "	Supper Club	News, Robert Trout
7 :00	Louise Massey	Chesterfield Club	Fulton Lewis, Jr.	News; Red Feather	Romantic Rendezvous	Mystery of the Week
:15	Elmer Davis	World News	Man Behind the Band	Sammy Kaye	Hal Derwin Sings	Jack Smith Show
:30	Lone Ranger	Man at a Grand	Furs on Parade	Across the Footlights	News; Austad	Ellery Queen
:45	" "	H. V. Kaltenborn	Inside of Sports	" " "	Govt. News, Music	" "
8 :00	Lum 'n Abner	Dennis Day	Crime Club	Ash Wednesday	Club Calendar	Jack Carson Show
:15	As the Wheels Turn	" "	" "	Music	Veteran Speaks	" "
:30	Willie Piper	Great Gildersleeve	It's Up to Youth	"Stabat Mater"	News; 1450 Club	Dr. Christian
:45	" "	" "	" " "	Mozart's "Requiem"	Jackson Lowe	" " ; News
9 :00	Paul Whiteman Hour	Duffy's Tavern	News, Gabriel Heatter	" "	1450 Club	Songs by Sinatra
:15	" " "	" "	Real Life Stories	" "	Jackson Lowe	" "
:30	Pot O' Gold	Mr. District Attorney	What's the Name	" "	News; 1450 Club	Dinah Shore
:45	" " "	" " "	of That Song!	" "	Jackson Lowe	" "
10 :00	Bing Crosby	Fabulous Dr. Tweedy	Did Justice Triumph	Post Preview	Juke Box Revue	Hollywood Players
:15	" "	" " "	" " "	Tommy Dorsey	Basketball Game	" "
:30	Henry Morgan	College of Musical	Quiz of Two Cities	Music for Dreaming	(Uline Arena)	Information Please
:45	" "	Knowledge	" " "	" " "	News; Benny Goodman	" "
11 :00	News, Evans	News; Night Cap	Voice of Washington	News and Sports	1450 Club	News; Collingwood
:15	Hour of Dreams	Richard Harkness	Fulton Lewis, Jr.	Music for the Years	Jackson Lowe	Joseph Harsch; Sports
:30	Leo Drayton	Eddy Howard's Orch.	Sweet Music	" " "	News; 1450 Club	Moondial
:45	Ray Michael	" " "	" " ; News	" " "	Jackson Lowe	Eddie Gallagher

TODAY'S RADIO HIGHLIGHTS

Handel's Faithful Shepherd Suite. London Philharmonic under Beecham. **WQQW—10 a. m.**

Child Clinics in Vienna are discussed by Dr. Avalheid Wawerka, Viennese pediatrician brought here by UNRRA. **WQQW—11 a. m.**

Myra Hess and City of Birmingham Orchestra play music by Franck including "Symphonic Variations." Lamoureux Orchestra plays "Psyche and Eros." **WINX—11:05 a. m.**

Irene Manning, concert and screen star, is interviewed by Nancy Osgood. **WRC—12:45 p. m.**

"Caucasian Sketches." Boston Pops. Goossens leads the London Philharmonic in "La Boutique Fantasque," by Rossini-Respighi. **WINX—2:05 p. m.**

Barry Wood and Patsy Kelly appear at the "Symphony House" on behalf of the fund drive. **WMAL—3:30 p. m.**

June Duprez visits Kenny Delmar. **WTOP—4:30 p. m.**

Mills Brothers are guests of Jack Smith. **WTOP—7:15 p. m.**

Joan Parker is guest detective on "Ellery Queen." **WTOP—7:30 p. m.**

Ash Wednesday music—Mozart's "Requiem" and "Stabat Mater," by Pergolesi. Special two-hour broadcast. **WINX—8:05 p. m.**

Cantor Jacob Varkin, chairman of Washington Jewish Music Festival committee, in special program. **WWDC—8 p. m.**

Ed "Archie" Gardner murders the King's English. **WRC—9 p. m.**

George Montgomery visits his wife, Dinah Shore. **WTOP—9:30 p. m.**

Judy Garland, Leo McCarey and **William Frawley** join Bing Crosby. **WMAL—10 p. m.**

Joan Fontaine appears in "The Major and the Minor." **WTOP—10 p. m.**

Frankie Carle, composer of "Sunrise Serenade," visits Kay Kyser. **WRC—10:30 p. m.**

WQQW — 570

7:00 a.m. Good Morning
7:45 a.m. News, Ray Wilson
8:00 a.m. Good Morning
8:54 a.m. News
9:00 a.m. Music Room
9:30 a.m. Shopping Service
9:40 a.m. Concert Hall
10:00 a.m. Handel's "Faithful Shepherd"
11:00 a.m. Women's World
11:30 a.m. Noel Coward's Music
11:45 a.m. Instrumentally Yours
11:55 a.m. News
12:00 noon Music to Listen To
1:00 p.m. News and Opinion
1:15 p.m. Folk Music
1:30 p.m. Waltz Time
1:45 p.m. No Time for Tears
2:00 p.m. Familiar Music
2:54 p.m. News
3:00 p.m. Speaking of Music
4:00 p.m. Chamber Music
4:45 p.m. News; Martin
5:00 p.m. Stage, Screen and Radio
5:30 p.m. News; Tomorrow's Music

FM

WINX-FM 92.9 and 44.7

WINX-FM duplicates WINX programs between 9 a. m. and 11:15 p. m.

See WINX hourly schedule listed above.

WASH-FM 98.9

WASH-FM operates from 2:53 to 11 p. m., opening with stock market report. News, 4:15. British news, 7:30, 9:30. Children's story, 5:15. Books Bring Adventure, 6:45. Weather, 2:55, 7:45, 11. Music, 3, 4:30, 7:48, 9, 9:45.

Portraits

By James J. Metcalfe

Grandma

Dear Grandma is a good old soul . . . On whom we all depend . . . Because she always helps us when . . . We really need a friend . . . She understands our problems and . . . She tells us what to do . . . If we would face the future days . . . And see them safely through . . . And yet she does not interfere . . . Or criticize our deeds . . . But constantly considers our . . . Desires and our needs . . . She treats our little children with . . . The greatest love and care . . . Especially if we should be . . . Invited anywhere . . . As long as she is close at hand . . . We never feel alone . . . Because she makes us feel we are . . . Entirely her own.

Life's LITTLE DRAMAS *as told to* BART HODGES

DAVID SARNOFF
President, RCA

In the days before the recent war I used to visit the late Guglielmo Marconi and often witnessed the experiments in which he was engaged. On my last visit, the great inventor of radio was experimenting with short waves, endeavoring to perfect wireless communication with Australia from the English Channel.

I couldn't be of much help as a scientist, but I was a little useful just as an operator. I'd sit at the huge set Marconi had constructed on his yacht and communicate with stations in Australia.

On one occasion we worked until five in the morning. Leaving the laboratory to retire. Marconi paused and stared fixedly at the radio set. Then he turned to me and said, "David, there's one thing I'd like to know about radio before I die."

Heavy with sleep though they were, my eyes popped. "There's something about radio you don't know!" I gasped. "What could that be?"

Marconi again looked at his set. After a moment he said, "Why does it work?"

David Sarnoff

Copyright, 1947, N. Y. Post Corp.

Friday: Jack Benny

Just Hearsay

"After six years I was getting so I could take a spanking pretty well, but she slapped my knuckles."

WISHING WELL

Registered U. S. Patent Office.

4	8	3	6	2	5	4	7	2	6	3	5	4
H	S	M	S	Y	T	E	P	O	U	O	W	A
5	6	2	4	7	8	2	3	5	4	6	2	8
O	R	U	V	E	E	R	N	W	E	P	R	C
2	4	6	3	5	8	4	2	7	5	3	4	2
O	N	R	E	I	R	L	A	A	L	Y	Y	D
4	3	5	2	7	6	3	4	5	2	8	5	4
I	E	L	B	C	I	N	N	S	R	E	M	F
2	5	4	3	6	7	2	5	4	6	5	2	5
I	E	L	V	S	E	G	N	U	I	T	H	E
5	3	2	6	8	4	5	3	2	6	4	5	6
I	L	T	N	T	E	O	O	E	G	N	N	W
3	6	5	8	2	6	4	5	6	5	2	3	4
P	O	Y	S	N	R	C	O	K	U	S	E	E

HERE is a pleasant little game that will give you a message every day. It is a numerical puzzle designed to spell out your fortune. Count the letters in your first name. If the number of letters is 6 or more, subtract 4. If the number is less than 6, add 3. The result is your key number. Start at the upper left-hand corner of the rectangle and check every one of your key numbers, left to right. Then read the message the letters under the checked figures give you.

2-19

Copyright 1947, by William J. Miller. Distributed by King Features, Inc.

Mary Haworth's Mail

Girl, 15, Grows Nervous, Can't Sleep, Due To Strain of Long Hours of Homework Daily Required by Mentally Peculiar French Teacher

DEAR MARY HAWORTH: I am a girl 15, a sophomore in high school and in my second year of French. I love French but abhor my French teacher, because every day she assigns us long prose passages or French songs to memorize — in addition to our regular homework.

Tonight for the first time I didn't learn the memory passage. Why? Because I'm sick of doing homework, homework, homework. I can't stand any more of it. It's making a nervous wreck of me. I go to bed dead tired at night but I can't sleep.

My face is breaking out in a rash and I'm getting terribly fat for lack of exercise. I am tied down all day and all evening, studying. I do approximately five hours' homework every day, and about half this time I spend on French. Twice I have tried to drop French, but have been unsuccessful.

School System Traps Student

THE FIRST time was at the beginning of the year, but the school secretary urged me to give it a fair trial—which I did during the first quarter. Then again I tried but my French teacher wouldn't consent, saying I was too smart to drop it. I tried to explain to her that I can't carry so much homework, but she had an answer for everything I said.

My mother spoke to her, also, but was told: "Parents today are much too easy with their children; they give in to them too much." Our school won't allow us to change teachers and I would like to get at least two years' credit in French, as I am planning to go to college. But please don't tell me to stick it out with this teacher. Practically everyone in the class abhors her, and my girl friends have the same problem.

Last year it was almost as bad. Every day when I got home from school I'd tell mother, "Something is wrong with my French teacher." Recently it was found out that she is mentally deficient. Please answer soon. I want to be like other teen-agers—having fun, eating ice cream, etc., during the afternoons.

C. K.

Barren Woman, Breathing Hate

DEAR C. K.: You say it's been found out that the French teacher is mentally deficient. Rather, I think you mean that she is an unbalanced personality—whose I. Q. may be middling to high, but whose emotional stature is stunted to withered midget size.

She is a barren fig tree, as women go—unconsciously and sadistically committed to making children suffer, especially those young girls in her classes who give evidence of native capacity and eager intent to enjoy life in the round, whose vibrant spirits are sympathetically backed and fostered by loving, happy parents.

She bears a neurotic grudge against these—youngsters and parents alike—because they represent something so enviably remote from her pinched self and arid, rutted experience.

In his book, "Their Mothers' Sons," a study of factors contributing to neurotic personality, Dr. Edward Strecker looks at this type of teacher—see page 101—and says: "She pours the vials of wrath of her own emotional disappointments and sufferings upon the children over whom she has authority—in full measure and overflowing.

"She may be an expert sadist capable of inflicting much more suffering than if she were permitted to use physical flagellation. She has available the instruments for the production of mental pain. . . . It is as if she said to the children, 'I hate and resent you. . . . Why should you have the things in life of which I was cheated?' "

Sinister Attack On Youth's Morale

THE HARD teacher's indirect venomous purpose is to sabotage normal social development of children by hurting and thwarting them with rigidly stubborn authoritarian injustice. Which is the neurotic rationale of your "deficient" French teacher's performance, I infer. And I would have surmised as much from the general drift, even if you hadn't given a flagrant clue in closing.

In my opinion, the situation calls for parental uprising on a grand scale, in a fight-to-the-finish protest against this teacher's sinister attack upon their children's morale. I think all parents whose children are exposed to her injurious influence ought to unite in demanding of the school management that she be ousted at the end of the year; and in the meantime, that she be management-policed into sheathing her claws and cutting down on her homework assignments. And I hope this article emboldens your parents to take the lead in unhorsing her.

M. H.

Susie Q

"Been to the movie yet?"

Army Blankets Are Available In CARE Parcels for Europe

When the icy winds sweep down from the North, we shiver and dash into well-heated houses. But in war-ravaged Europe few people have warm clothing to ward off the snowy, penetrating blasts. Worse still, there is a paucity of warm homes in which to escape the cold—for there's no fuel to supply heat.

Hence this is welcoming news. CARE, the nonprofit Government-approved Cooperative for American Remittance to Europe, now has a new blanket service to Europe. The parcels already are stockpiled in warehouses overseas and are available for delivery, according to Beatrice B. Schalet, Washington representative of CARE.

Patterns Included

U. S. Army blankets in the new $10 CARE parcel may be used for making coats, vests, leggings, mufflers and many other warm garments. To assist European housewives in making such garments, the blanket package includes safety pins, needles, thread, a thimble and pair of scissors. Leading American stylists also have designed a woman's warm house coat, a teen-ager's suit and a man's suit from the olive drab blankets. Their instructions for making these garments, simple enough for beginners to follow, will be made available in the language of each country at CARE offices in Europe.

Blanket orders, which will be airmailed to CARE headquarters in Austria, Belgium, Czechoslovakia, Finland, France, Greece, Italy, the Netherlands, Norway, Poland and Germany (American, British and French zones and all Berlin), are being accepted immediately.

In Warehouses Abroad

"The blanket packages have just arrived in warehouses in the 11 countries in which CARE operates," reports Paul Comly French, general manager of the cooperative. "They are ready for delivery now, while cold weather is causing severe hardship for undernourished people whose homes are unheated and whose clothes are now threadbare.

"We have made this new package available as an expansion of CARE's nonprofit service," he continues, "in response to pleas by numerous Americans."

In addition to the blankets and sewing materials, the new parcels also contain composition soles for men's shoes and women's shoes, a pair of rubber heels for men's shoes and composition heels for women's shoes, and enough nails for attaching them.

The food parcel, which also costs $10, with guaranteed delivery, contains 40,000 calories, or 30 complete meals.

Both the blanket and food packages are on display at the Washington office of CARE, Room 1023, 1344 Connecticut ave. nw. Descriptive leaflets and order blanks for both food and blanket packages can be secured by calling Columbia 9320.

Ask Anne

Your Questions On Homemaking

I have an old bookcase, a small chest of drawers and an end table. They have a dark, ugly finish, probably the result of many coats of varnish. One company puts out a light oak stain and a light oak varnish stain that I would like to use on these pieces with the least amount of effort. Would it be possible to apply paint remover, sandpaper lightly and then put on oil stain, or is that strictly for floors? E. F. D.

There's more to removing finish than just applying paint remover and sandpapering lightly. If the furniture has layers and layers of varnish, it will take repeated application of paint and varnish remover or denatured alcohol, coupled with scraping and the use of steel wool to remove it. Then comes the sandpapering—to smooth the surface.

I am not familiar with the oil stain you mentioned, but a careful reading of the label will tell you whether it is suitable for furniture. In general, however, a water stain is better than either oil or varnish stain for a refinishing job.

Remember, too, that once the finish has been removed, you'll need a first coat of white shellac to control the stain, which is applied after the shellac coat is dry. Sand lightly and apply more shellac. Let dry and apply a standard paste filler with a brush. When it starts to harden, wipe it off across the grain with burlap; a few minutes later wipe it with the grain. Let dry, sand and apply a third coat of shellac. Sand again and apply a final coat of shellac or varnish. Rub down with rottenstone or powdered pumice and linseed oil.

Anne answers questions on homemaking through her column only. Address Ask Anne, Room 408, The Washington Post, Washington 4, D. C.

Marjorie Dunton To Give Talk on Paris Fashions

A REPORT on Paris fashions and perfume will be given members of the Washington Fashion Group at its February meeting, Wednesday, in the Washington Room of the Hotel Washington.

Marjorie Dunton

Speaker will be Mrs. Marjorie Dunton, who has just returned to America after eight years of dress designing and radio broadcasting in the French capital.

She is here for the French government as artistic program director of the North American Service of the French Broadcasting System.

Mme. Elfi Cramer of Paris will also speak to the group on the latest news from the fields of beauty.

Benefit Scheduled By OES Today

Temple Chapter No. 13, Order of the Eastern Star, will sponsor a night of games for the benefit of the Cerebral Palsy Nursery School of the D. C. Society for Crippled Children Wednesday at the society's headquarters, 1767 Massachusetts ave. nw.

Proceeds will be donated to the society for the development of the nursery school, which now has an enrollment of some 20 handicapped children. The "night of games" is one of a series of projects sponsored by Sara Israelson, worthy matron of Temple Chapter. Mrs. Mary Piver is chairman of the event.

In New York

Mrs. Alexander J. Genz and the Misses Louise and Vera Genz are at the Barclay Hotel in New York.

Ramos

MISS FLORENCE M. ALPER

. . . Betrothal told

Alper—Frumkin

Mrs. Rosa Alper, Washington, announces the engagement of her daughter, Helen Mildred, to Albert Frumkin, son of Meyer Frumkin, Brooklyn, N. Y.

Mr. Frumkin, a veteran of three years in the Army, is studying at George Washington University. No date has been set for the wedding.

Ohio Wesleyan Group Will Honor Brickers

Senator and Mrs. John W. Bricker will be honor guests at a dinner to be given by the Monnett Club, an Ohio Wesleyan Alumni group, on Wednesday, 7 p. m., at the Parrot. Wives and husbands of members are invited.

In California

Mr. and Mrs. Jules Winkleman are in California for a month's visit.

Harris & Ewing

Miss Marie Lucille Stewart will be married in September to Phil H. Pensyl. Her engagement is announced by her parents, Mr. and Mrs. Richard T. Stewart

All Souls Group To Hold U. N. Discussion

A panel discussion on "The United Nations and Disarmament" will be held at a dinner meeting of All Souls Unitarian Church Business and Professional Women's Club, Wednesday, 6:30 p. m.

Edgar Turlington, chairman of the Bar Association's Committee on the International Control of Atomic Energy, will give an introductory talk and will lead the discussion. On the panel will be Mrs. Laura Puffer Morgan and Lawrence R. Hafstad.

Tender and Luscious

Remove the steak from the refrigerator 15 minutes before it is to be broiled and let it reach room temperature. It not only saves fuel, but results in a better flavor.

On the Club Front . . .

Alabama State Society To Hold Dance Friday

The Alabama State Society will honor nine native sons and their wives it its George Washington ball at the Wardman Park Hotel Friday, 9:30 p. m.

John D. Koerber, president, announces the following guests of honor: Mr. and Mrs. John Steelman, Mr. and Mrs. Clifford Durr, Mr. and Mrs. Hayden Alldredge, Maj. Gen. Wilton B. Persons, Col. and Mrs. John W. Persons, Brig. Gen. and Mrs. James D. McIntyre, Dr. Guy Snavely, Mr. and Mrs. I. T. Quinn and Representative and Mrs. R. E. Jones, jr.

The reception committee includes Mr. and Mrs. John K. Wilson, Mr. and Mrs. Tyler Goodwyn, Col. and Mrs. Virgil Barnard, Miss Essie Mae Hamner, Mr. and Mrs. James M. Ernest and Miss Mary Malone Moore.

Alabamians who have not acquired membership cards may obtain them at the door Friday night or in advance from Ed Dannelly, secretary to Representative Andrews.

WEDNESDAY

National League of American Pen Women—Art group, 8 p. m., Studio.

Chi Omega Alumnae—White elephant sale, 8 p. m., 802 21st st. nw.

Woman's Club of Chevy Chase—Luncheon, 12, Mrs. Alice Rogers Hager, president Women's National Press Club, speaker.

DAR, Marcia Burns Chapter—8 p. m., Chapter House.

National Society of New England Women—1:30 p. m., 9390 Colesville rd., Silver Spring.

Ladies' Auxiliary of Jewish Consumptives' Relief Society of Denver—Tea, Mayflower Hotel; Monnett Club—Dinner, 7 p. m., Parrott.

Alpha Delta Pi North Arlington-Falls Church Alumnae—8 p. m., Mrs. Robert Atkins, 708 Villa Ridge rd., Falls Church.

THURSDAY

National League of American Pen Women—Art group, 2 p. m., Mrs. Mae Harris, 3843 Massachusetts ave. nw.

Alexandria Woman's Club—2 p. m., Cameron st. USO.

AAUW, Arlington Branch—Creative arts group, 10 a. m., Freer Gallery.

Petworth Woman's Club—Hospitality section, 1 p. m., Mrs. Otto Hammerlund, 7725 16th st. nw.

Twentieth Century Club—Literature section, 11 a. m., LWCA.

Writers League—8 p. m., 1851 Columbia rd.

FRIDAY

Twentieth Century Club—Garden section, Mrs. Herbert Martyn, 2814 34th st., 2 p. m.

Petworth Woman's Club—Home section, 1 p. m., Mrs. P. D. MacMorris, 16 Denwood ave., Takoma Park.

National League of American Pen Women—5:30 p. m., supper, Mrs. Esther Beachy, 1699 31st st. nw.

Takoma Park Women's Club—12:30 p. m., Mrs. Frederick Umhau, 7559 Alaska ave. nw.

Mississippi State Society—Dance and reception, 9 p. m., Shoreham.

Goodwill Industries—Luncheon, 11:30 a. m., Mrs. Sydney Hechinger, Winchester apts.

North Carolina Democratic Club—Dinner dance, Mayflower, 7:30 p. m.

Newcomb Club of Bethesda—2 p. m., Mrs. Percy Royster, Mme. Loudon, wife of Netherlands Ambassador, speaker.

DAR, Joseph Magruder Chapter—Luncheon, 1 p. m., Kenesaw.

Hessler Studios

Mrs. Jack Alexander Marshall was Phoebe Louise Miller before her marriage February 14 at Epworth Methodist Church. She is the daughter of Mr. and Mrs. Thomas Edwin Miller of this city and her husband is the son of Mr. and Mrs. Alexander J. Marshall of University Park, Md. Following their wedding trip, the newlyweds will reside in the Capital

Brown-Suares

Mrs. Hayden M. Furrow was married February 8 in the chapel of Mount Vernon Place Methodist Church. The former Catherine Enderline, she is the daughter of Mr. and Mrs. Charles Enderline, Portage, Pa. The couple will live in Washington

Ambassador Makin Will Tour States

A tour of several States will be made between now and June by the Ambassador of Australia, Norman Makin, in an effort to answer the many invitations he has received to speak before various organizations.

Mr. Makin will address the English Speaking Unions in Chicago, Milwaukee and Philadelphia this month, and in March he will go to Boston and Richmond. Early in April the Ambassador will address the Faculty Club of Western Maryland College in Westminster, and later in the month he will speak at St. Paul's Methodist Church in Defiance, Ohio.

Present engagements for May include attendance at the New York Methodist Conference. In June Ambassador Makin will visit the Baltimore and Methodist Conference at Westminster and Ohio Wesleyan University in Delaware.

Daughter Born

Receiving congratulations on the birth of a daughter, Lynda, are Mr. and Mrs. George H. Schmedegaard. The baby was born February 5 at Prince Georges Hospital in Cheverly, Md.

Be Smart

Watch that trend toward lighter belts . . . especially synthetic straw and cellophane in lovely novelty effects! A delightful touch (and cool) for summer's linens and cottons.

Look what happens to Willie

. . . when a luscious, honey-haired nurse named Laura meets a couple of Willie's double-crossing buddies. Just as Willie is thinking that hospitals are heaven, his buddies move in. From then on, it's every man for himself—and what happens to Willie has never happened in *any* hospital before!

A MILE-A-MINUTE ROMANCE

by George Morse

CAN LABOR OUST THE COMMUNISTS?

How a tiny minority in the CIO controls 25% of its membership. How did they grasp so much power? Can an aroused majority leadership get them out? You won't want to miss this revealing report on a life-and-death struggle within organized labor.

WILL THE CIO SHAKE THE COMMUNISTS LOOSE?
by Joseph and Stewart Alsop

For Millionaires Only

You have to be at least a millionaire to be able to afford this exclusive hotel. Here's a mouth-watering glimpse of the seldom-publicized, completely fabulous Boca Raton, where you and the family can have a Florida vacation for as little as a hundred bucks a day, plus extras. *(Illustrated in full color)*

FLORIDA'S FLOSSIEST HOTEL
by Theodore Pratt

No matter how you may feel about Russia, the editors of the Post believe that you are entitled to the facts that go to make up . . .

THE CASE FOR RUSSIA

What does the average Russian think of us and our country? Are we perhaps a little selfish and self-righteous in our criticisms of his government? Are the Russians justified in fearing our foreign policy as much as we fear theirs? Here is another of Edgar Snow's careful, first-hand analyses of the Russian point of view—which the editors of the Post are publishing "in a spirit of fairness and because we believe them to be a genuine contribution to knowledge and, we hope, to world peace."

HOW IT LOOKS TO IVAN IVANOVITCH . . . *by Edgar Snow*

You'll enjoy every hour of this week's Post